

Nebraska  
Scotts Bluff

U.S. Department of Agriculture  
Farm Service Agency

Abbreviated 156 Farm Record

Report ID: FSA-156EZ

FARM: 1521

Prepared: 11/4/20 3:39 PM

Crop Year: 2021

Page: 1 of 1

DISCLAIMER: This is data extracted from the web farm database. Because of potential messaging failures in MIDAS, this data is not guaranteed to be an accurate and complete representation of data contained in the MIDAS system, which is the system of record for Farm Records.

Operator Name

Farm Identifier

Farms Associated with Operator:

1296, 2386, 3105, 4145, 4170, 4352, 6024

ARC/PLC G/WF Eligibility: Eligible

CRP Contract Number(s): None

Farmland	Cropland	DCP Cropland	WBP	WRP	EWP	CRP Cropland	GRP	Farm Status	Number of Tracts
211.51	195.28	195.28	0.0	0.0	0.0	0.0	0.0	Active	1
State Conservation	Other Conservation	Effective DCP Cropland	Double Cropped	MPL/FWP	Native Sod				
0.0	0.0	195.28	0.0	0.0	0.0				

ARC/PLC					
PLC	ARC-CO	ARC-IC	PLC-Default	ARC-CO-Default	ARC-IC-Default
CORN	NONE	NONE	NONE	NONE	NONE

Crop	Base Acreage	PLC Yield	CCC-505 CRP Reduction
CORN	91.0	143	0.00
Total Base Acres:	91.0		

Tract Number: 402 Description S2SE4; SESW4 30, E2NE4, NE4SE4 31-23-55

FSA Physical Location : Scotts Bluff, NE

ANSI Physical Location: Scotts Bluff, NE

BIA Range Unit Number:

HEL Status: HEL: conservation system is being actively applied

Wetland Status: Tract does not contain a wetland

WL Violations: None

Farmland	Cropland	DCP Cropland	WBP	WRP	EWP	CRP Cropland	GRP
211.51	195.28	195.28	0.0	0.0	0.0	0.0	0.0
State Conservation	Other Conservation	Effective DCP Cropland	Double Cropped	MPL/FWP	Native Sod		
0.0	0.0	195.28	0.0	0.0	0.0		

Crop	Base Acreage	PLC Yield	CCC-505 CRP Reduction
CORN	91.0	143	0.00
Total Base Acres:	91.0		

Owners: 3SD LLC

Other Producers: None

CCC-866  
(07-23-19)U.S. DEPARTMENT OF AGRICULTURE  
Commodity Credit CorporationAGRICULTURAL RISK COVERAGE -  
COUNTY OPTION (ARC-CO) AND PRICE LOSS  
COVERAGE (PLC) ELECTION AND CONTRACT

MAR 1 1 2021

1. Program Year: 2021

2. State Code

31

3. County Code

157

4. Farm Number

1521

5A. County FSA Office Name and Address

SCOTTS BLUFF FARM SERVICE AGENCY  
818 FERDINAND PLAZA, STE A  
SCOTTSBLUFF, NE 69361-44015B. County Office Telephone No  
(Including Area Code)

(308)632-2195

5C. County Office Fax No  
(Including Area Code)

(855)808-5559

**THIS ARC-CO AND PLC ELECTION AND CONTRACT** is entered into between the Commodity Credit Corporation (CCC) and the undersigned producers on the farm identified in Item 4. Upon approval, this farm and the producers on the farm are enrolled in ARC-CO and/or PLC for the program year identified above in Item 1. All producers with a share in base acres must sign this contract by the announced enrollment deadline of the applicable program year in order to participate and make themselves potentially eligible to receive payments for the applicable program year.

The terms and conditions of the ARC-CO and PLC contract are contained in the CCC-862 and CCC-866 Appendix and the regulations at 7 CFR Part 1412. By signing this contract producers: (1) acknowledge receipt and agree to abide by the terms of the CCC-862 and CCC-866 Appendix; (2) agree to comply with the terms and conditions of the program and those governing payment limitation and eligibility and adjusted gross income limitation provisions; (3) agree that the terms and benefits of this program are subject to changes in law; and (4) certify that all the information contained on this form, whether or not personally entered by the producer, is true, correct, and accurate. All producers agree to participating or not participating on a covered commodity by covered commodity basis in Item 11.

All producers on the farm must agree to the election made in Item 8. If an ARC or PLC election is not made the election defaults to the election for the farm that was effective under the previous Farm Bill, and no payments will be earned under this contract and farm for 2019. All producers on the farm agree and acknowledge that: (1) this election is irrevocable for the covered commodities and the farm, or any resulting farm(s) of a reconstitution; (Beginning in 2021, owners may change the election on the farm); (2) this farm may not be combined with any other farm that has base acres and does not have the same program election applicable for each and all covered commodities on all farms intended to be combined; (3) even though the producers on the farm may have made an election, producers must still annually enroll the farm and covered commodity in the ARC or PLC program in order to be eligible to receive ARC or PLC benefits for that covered commodity and crop year; (4) they must comply with the regulations at 7 CFR Part 1412; and (5) ARC or PLC benefits are subject to change based upon changes to law. FSA's acceptance of this signed form and use of the form does not equate to FSA's approval of the election. If FSA later determines this election was invalid under 7 CFR Part 1412, the elections indicated on this form are invalid and will not apply to the farm.

**NOTE:** PLC yields in item 10 are only used in the payment calculation of covered commodities that have elected PLC.

6. Multi-year Contract (2019 - 2023) ☐

7. Commodity	8. Program Elected	9. Base Acres	10. PLC Yield	11. Participating		7. Commodity	8. Program Elected	9. Base Acres	10. PLC Yield	11. Participating	
				YES	NO					YES	NO
CORN	PLC	91.0	143	<input checked="" type="checkbox"/>	<input type="checkbox"/>					<input type="checkbox"/>	<input type="checkbox"/>
				<input type="checkbox"/>	<input type="checkbox"/>					<input type="checkbox"/>	<input type="checkbox"/>
				<input type="checkbox"/>	<input type="checkbox"/>					<input type="checkbox"/>	<input type="checkbox"/>

12A. Owner or Producer's Name and Address

13.  
Commodity

CORN

14.  
Payment Share

68.08%

13.  
Commodity14.  
Payment Share

12B. Email Address

12C. Telephone No. (Including Area Code): (308) 630-0593

15A. Refused Payment Information:

☐ All ARC-CO Payments are Refused☐ All PLC Payments are Refused

15B. Producer's Initials

15C. Date Initialed (MM-DD-YYYY)

16A. Producer's Signature (By)

16B. Title/Relationship of the Individual Signing in the  
Representative Capacity

16C. Date (MM-DD-YYYY)

## FOR FSA USE ONLY

17A. Signature of CCC Representative

Dallas Tomillion, acting CEO

17B. Date (MM-DD-YYYY)

3/26/21

18. Remarks

Sign both

19. Employee's Initials

JR

1. Program Year 2021	2. State Code 31	3. County Code 157	4. Farm Number 1521
-------------------------	---------------------	-----------------------	------------------------

## CONTINUATION OF OWNER'S OR PRODUCER'S CROP INFORMATION (From Page 1)

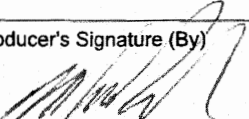
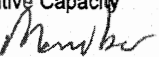
12A. Owner or Producer's Name and Address 3SD LLC 90549 SUGAR FACTORY RD SCOTTSBLUFF, NE 69361-7403	13. Commodity	14. Payment Share	13. Commodity	14. Payment Share
	CORN	31.92%		
12B. Email Address jeana@hoehnfarms.com				
12C. Telephone No. (Including Area Code): (308) 631-3660				
15A. Refused Payment Information: <input type="checkbox"/> All ARC-CO Payments are Refused <input type="checkbox"/> All PLC Payments are Refused			15B. Producer's Initials	
			15C. Date Initialed (MM-DD-YYYY)	
16A. Producer's Signature (By) 	16B. Title/Relationship of the Individual Signing in the Representative Capacity Member 		16C. Date (MM-DD-YYYY) 3-10-21	

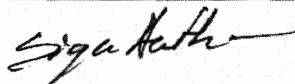

JR

Scotts Bluff, Nebraska

FSA - 578 (09-13-16)

Farm Number: 1521

Operator Name and Address

# REPORT OF COMMODITIES FARM SUMMARY

PROGRAM YEAR: 2021

DATE: 06/15/2021

PAGE: 3

Original: VAR  
Revision: VAR  
Cropland: 195.28  
Farmland: 211.51

NOTE: The following statement is made in accordance with the Privacy Act of 1974 (5 USC 552a - as amended). The authority for requesting the information identified on this form is 7 CFR Part 718, the Farm Security and Rural Investment Act of 2002 (Pub. L. 107-171), and the Agricultural Act of 2014 (Pub. L. 113-79). The information will be used to collect producer certification of the report of acreage of crops/commodities and land use data which is needed in order to determine producer eligibility to participate in and receive benefits under FSA programs. The information collected on the form may be disclosed to other Federal, State, Local government agencies, Tribal agencies, and nongovernmental entities that have been authorized access to the information by statute or regulation and/or as described in applicable Routine Uses identified in the System of Records Notice for USDA/FSA-2, Farm Records File (Automated) and USDA/FSA-14, Applicant/Borrower. Providing the requested information is voluntary. However, failure to furnish the requested information may result in a denial of the producer's request to participate in and receive benefits under FSA programs. According to the Paperwork Reduction Act of 1995, an agency may not conduct or sponsor, and a person is not required to respond to, a collection of information unless it displays a valid OMB control number. The valid OMB control number for this information collection is 0560-0175. The time required to complete this information collection is estimated to average 30 minutes per response, including the time for reviewing instructions, searching existing data sources, gathering and maintaining the data needed, and completing and reviewing the collection of information. The provisions of criminal and civil fraud, privacy, and other statutes may be applicable to the information provided. RETURN THIS COMPLETED FORM TO YOUR COUNTY FSA OFFICE.

Planting Period	Crop/Commodity	Variety/Type	Intended Use	Irrigation Practice	Reporting Unit	Reported Quantity	Determined Quantity	Planting Period	Crop/Commodity	Variety/Type	Intended Use	Irrigation Practice	Reporting Unit	Reported Quantity	Determined Quantity
01	COFV	CEG	CO	I	A	33.50		01	BEANS	GTN	DE	I	A	33.50	
01	COVRC	CEG	CO	I	A	5.00		01	CORN	YEL	GR	I	A	132.00	
01	IDLE	N		N	A	0.80		01	FALOW		N		A	25.98	
01	CORN	YEL	GR	N	A	3.00									

CERTIFICATION: I certify to the best of my knowledge and belief that the acreage of crops/commodities and land uses listed herein are true and correct and that all required crops/commodities and land uses have been reported for the farm as applicable. Absent any different or contrary prior subsequent certification filed by any producer for any crop for which NAP coverage has been purchased, I certify that the applicable crop, type, practice, and intended use is not planted if it is not included on the Report of Commodities for this crop year. The signing of this form gives FSA representatives authorization to enter and inspect crops/commodities and land uses on the above identified land. A signature date (the date the producer signs the FSA-578) will also be captured.

Operator's Signature (By)

Date

In accordance with Federal civil rights law and U.S. Department of Agriculture (USDA) civil rights regulations and policies, the USDA, its Agencies, offices, and employees, and institutions participating in or administering USDA programs are prohibited from discriminating based on race, color, national origin, religion, sex, gender identity (including gender expression), sexual orientation, disability, age, marital status, family/parental status, income derived from a public assistance program, political beliefs, or reprisal or retaliation for prior civil rights activity, in any program or activity conducted or funded by USDA (not all bases apply to all programs). Remedies and complaint filing deadlines vary by program or incident. Persons with disabilities who require alternative means of communication for program information (e.g., Braille, large print, audiotape, American Sign Language, etc.) should contact the responsible Agency or USDA's TARGET Center at (202) 720-2600 (voice and TTY) or contact USDA through the Federal Relay Service at (800) 877-8339. Additionally, program information may be made available in languages other than English. To file a program discrimination complaint, complete the USDA Program Discrimination Complaint Form, AD-3027, found online at [http://www.ascr.usda.gov/complaint\\_filing\\_cust.html](http://www.ascr.usda.gov/complaint_filing_cust.html) and at any USDA office or write a letter addressed to USDA and provide in the letter all of the information requested in the form. To request a copy of the complaint form, call (866) 632-9992. Submit your completed form or letter to USDA by: (1) mail: U.S. Department of Agriculture Office of the Assistant Secretary for Civil Rights 1400 Independence Avenue, SW Washington, D.C. 20250-9410; (2) fax: (202) 690-7442; or (3) email: [program.intake@usda.gov](mailto:program.intake@usda.gov). USDA is an equal opportunity provider, employer, and lender.

3SD LLC by [Signature] Member

8-12-21

RECEIVED  
JUN 22 2021  
BY: \_

Original: VAR  
Revision: VAR  
Cropland: 195.28  
Farmland: 211.51

Scotts Bluff, Nebraska

FSA - 578 (09-13-16)

Farm Number: 1521

## REPORT OF COMMODITIES FARM AND TRACT DETAIL LISTING

PROGRAM YEAR: 2021

DATE: 06/15/2021

PAGE: 2

Tract Number	CLU/ Field	Crop/ Commodity	Var/ Type	Int Use	Act Use	Irr. Pr.	Org Stat	Nat. Sod	C/C Stat	Rpt Unit	Rpt Qty	Det Qty	Crop Land	Field ID	Official/ Measured	Planting Date	Planting Period	End Date		
Tract 402 Summary																				
PP	Cr/Co	Var/Type	Int Use	Irr Pr	Rpt Unit	Rpt Qty	PP	Cr/Co	Var/Type	Int Use	Irr Pr	Rpt Unit	Rpt Qty	PP	Cr/Co	Var/Type	Int Use	Irr Pr	Rpt Unit	Rpt Qty
01	FALLOW			N	A	25.98	01	BEANS	GTN	DE	I	A	33.50	01	CORN	YEL	GR	I	A	132.00
01	CORN	YEL	GR	N	A	3.00	01	COVRC	CEG	CO	I	A	5.00	01	IDLE			N	A	0.80
Photo Number/Legal Description: S2SE4; SESW4 30, E2NE4, NE4SE4 31-23-55																				
Cropland: 195.28						Reported on Cropland: 195.28						Difference: 0.00			Reported on Non-Cropland: 0.00					



United States  
Department of  
Agriculture

# Scotts Bluff County, Nebraska

3SD

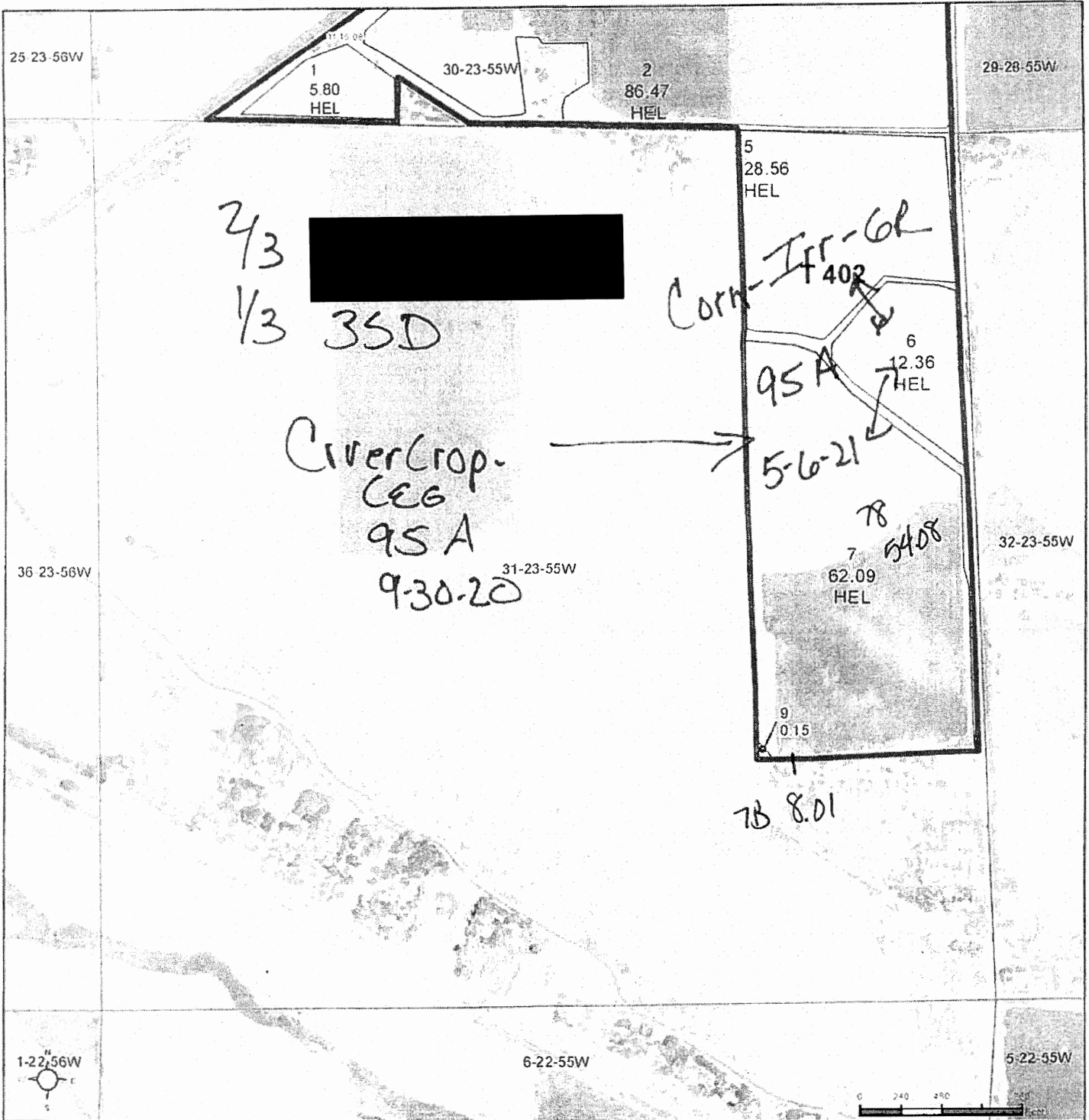

Common Land Unit Tract Boundary

Non-Cropland  
 Cropland

Wetland Determination Identifiers

- Restricted Use
- Limited Restrictions
- Exempt from Wetland Provisions

United States Department of Agriculture (USDA) Farm Service Agency (FSA) maps are for FSA Program administration only. This map does not represent a legal survey or reflect actual ownership, rather it depicts the information provided directly from the producer and/or National Agricultural Imagery Program (NAIP) imagery. The producer accepts the data 'as is' and assumes all risks associated with its use. USDA-FSA assumes no responsibility for actual or consequential damage incurred as a result of any user's reliance on this data outside FSA Programs. Wetland identifiers do not represent the size, shape, or specific determination of the area. Refer to your original determination (CPA-026 and attached maps) for exact boundaries and determinations or contact USDA Natural Resources Conservation Service (NRCS).

2020 NAIP Ortho Imagery

RECEIVED  
JUN 14 2021

BY: \_\_\_\_\_

2021 Program Year

Map Created April 08, 2021

Farm 1521

31-23-55W



United States  
Department of  
Agriculture

# Scotts Bluff County, Nebraska

35D

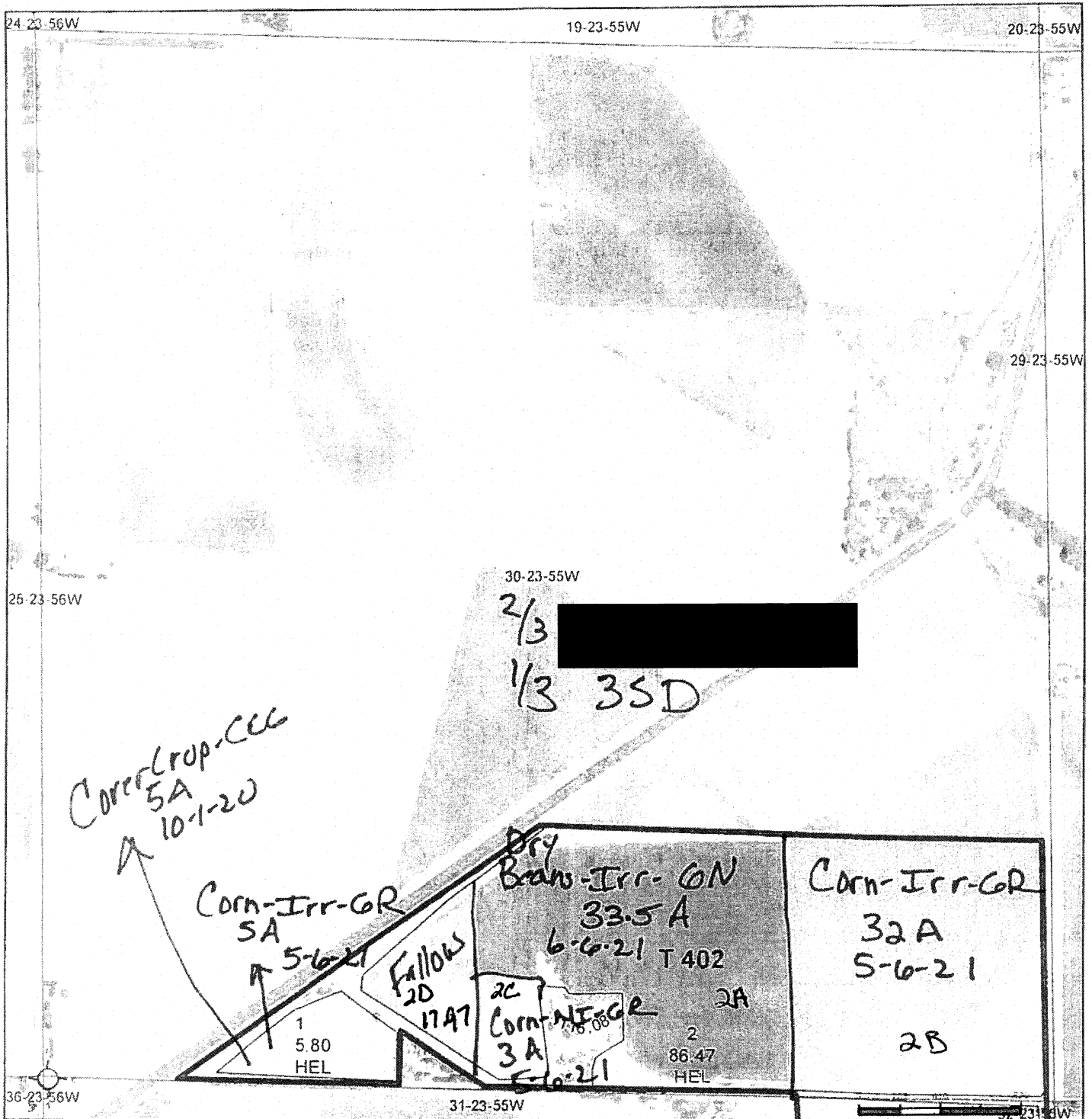

Common Land Unit ☐ Tract Boundary

- ☐ Non-Cropland
- ☐ Cropland

Wetland Determination Identifiers

- ☐ Restricted Use
- ☐ Limited Restrictions
- ☐ Exempt from Wetland Provisions

2020 NAIP Ortho Imagery  
JUN 14 2021

2021 Program Year

Map Created April 08, 2021

Farm 1521

BY: \_\_\_\_\_

30-23-55W

United States Department of Agriculture (USDA) Farm Service Agency (FSA) maps are for FSA Program administration only. This map does not represent a legal survey or reflect actual ownership, rather it depicts the information provided directly from the producer and/or National Agricultural Imagery Program (NAIP) imagery. The producer accepts the data 'as is' and assumes all risks associated with its use. USDA-FSA assumes no responsibility for actual or consequential damage incurred as a result of any user's reliance on this data outside FSA Programs. Wetland identifiers do not represent the size, shape, or specific determination of the area. Refer to your original determination (CPA-025 and attached maps) for exact boundaries and determinations or contact USDA Natural Resources Conservation Service (NRCS).