

Aerial Map

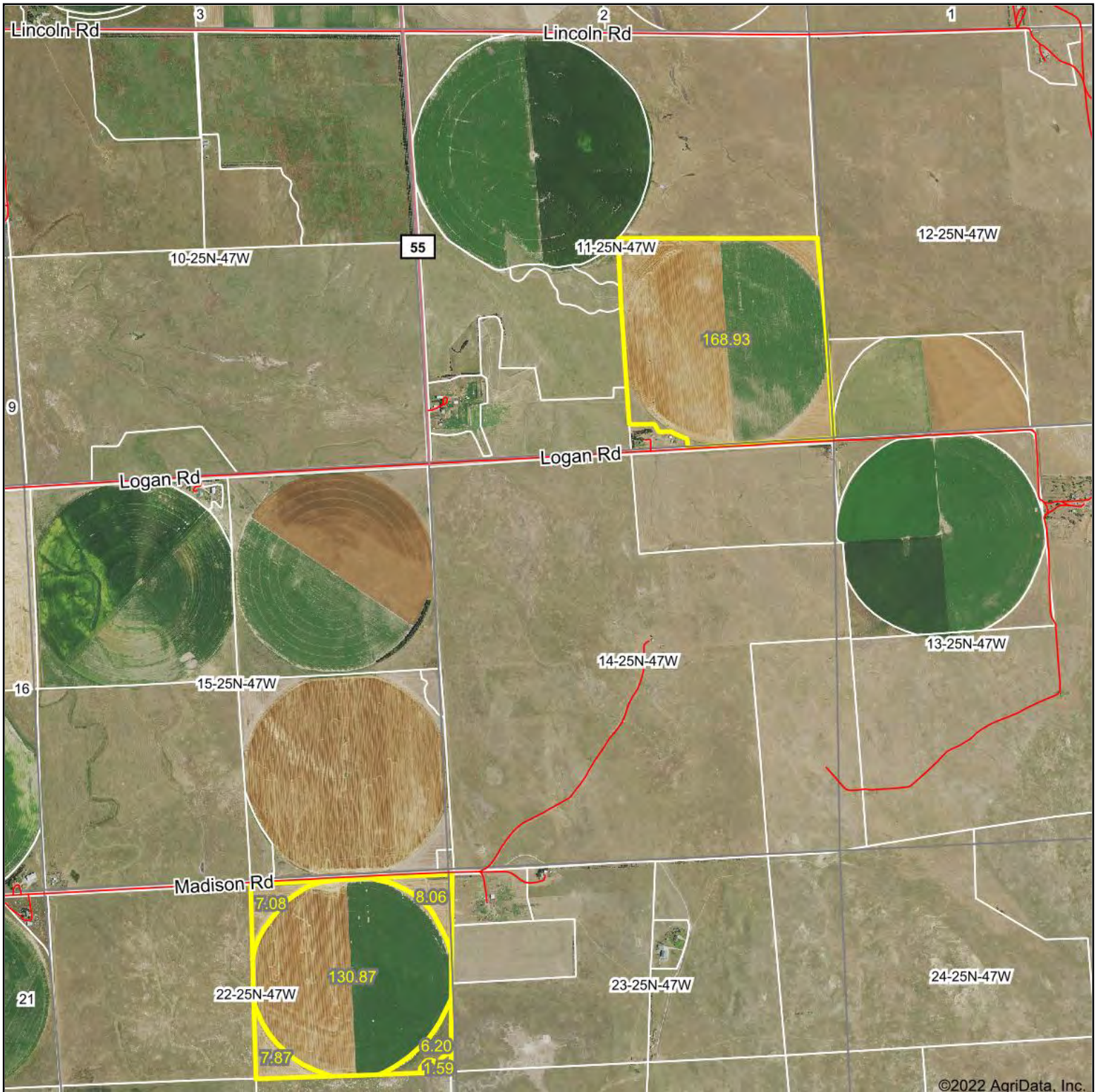

©2022 AgriData, Inc.

Map Center: 42° 8' 51.3, -102° 46' 25.81

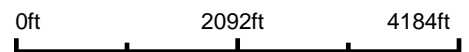

KRAUPIE'S
REAL ESTATE & AUCTIONEERS
farmauction.net
915 Main St • Bridgeport, NE 69336 • 308-262-1150

14-25N-47W
Box Butte County
Nebraska



6/8/2022

Maps Provided By:
surety
CUSTOMIZED ONLINE MAPPING
© AgriData, Inc. 2021 www.AgriDataInc.com

Field borders provided by Farm Service Agency as of 5/21/2008.

KK-NE Lease Terms

Tenant Green Acres, LLC - Kent Green

Land is leased on a Crop Share Basis

No Written Lease

33.3% to Landlord (Owner)

66.7% to the Tenant on Beans and Small Grains (Wheat and Corn)

35% to Landlord and 65% to Tenant on Sugar Beets and Beans.

Landlord pays their respective share of Fertilizer and Chemicals. Application of Fertilizer and Chemicals is the responsibility of the Tenant. With the following exceptions: Spraying needed by Aerial Application, Application hired done.

Landlord pays All of the Electrical Charges.

Landlord furnishes 60 acres of Beet Shares to be able to grow Beets.

Tenant provides all labor to Maintain the Center Pivots.

Landlord responsible for Irrigation Motors, Pumps, Tires, Center Drive Motors and Gear Boxes for the Center Pivots.

Tenant supplies the Gear and Drip Oil.

Tenant responsible for Gravel for the wells if needed.



APH Database Form

7950 Main St N., Suite 230
 Maple Grove, MN 55369
 Phone: (800) 366-2767
 Fax: (866) 306-3038
 Print Date: 06/24/2022

This is a confirmation of the actual production history reported for this crop year.
 This form is not to be used as a reporting form.

Insured's Name, Mailing and / or Street Address and Other Contact Information	Agency Name and Agent Contact Information	Crop Year	Policy Number
KK-NE LLC 26855 RCR 43 Steamboat Springs, CO 80487 Phone: (970) 846-6438 Cell Email: kk3857@gmail.com ID Type and Number: EIN XX-XXX4813 Person Type: Limited Liability Company	FIRST INSURANCE GROUP, LLC (315200-00) DBA FNIC JUSTIN MADSEN (9134) PO BOX 910 ALLIANCE, NE 69301-0910 Phone: (308) 762-5200 Agency (308) 432-6854 Agent Email: justin.madsen@fnicgroup.com	2022	31-987-1060025
		State	
		Nebraska (31)	
		Assignment of Indemnity	

Spouse's Name:	Signature Authorization(s): NONE
Spouse's ID Type and Number:	

Crop Summary							
County	Crop(s) Covered NP = New Producer	Plan	Type / Practice	Level	% of Price Election	Option(s) Elected / Unit Structure Applied at Coverage	Total Acres Planted
Box Butte (013)	Corn (0041)	RP (02)		70%	100%	TA, YA, YC, YE	0.0
Box Butte (013)	Dry Beans (0047)	YP (01)		70%	100%	TA, YA, YC, YE	0.0
Box Butte (013)	Dry Peas (0067)	APH (90)		70%	100%	YA, YC	0.0
Box Butte (013)	Sugar Beets (0039)	APH (90)		65%	100%	TA, YA, YC	0.0
Box Butte (013)	Sunflowers (0078)	RP (02)		70%	100%	TA, YA, YC, YE	0.0

Legend: *Additional Exist
 ** Legal Description = Section, Township, Range & Other Land Identifiers (e.g.Spanish Land grants, metes & bounds, etc.)
 ***Adjustment Option Applied
 C = Claim Record





APH Database Form

7950 Main St N., Suite 230
 Maple Grove, MN 55369
 Phone: (800) 366-2767
 Fax: (866) 306-3038
 Print Date: 06/24/2022

This is a confirmation of the actual production history reported for this crop year.
 This form is not to be used as a reporting form.

Insured's Name							Agency and Agent Name							Crop Year			Policy Number				
KK-NE LLC							FIRST INSURANCE GROUP, LLC (315200-00) DBA FNIC JUSTIN MADSEN (9134)							2022			31-987-1060025				
County: Box Butte (013)			Crop: Corn (0041)				County: Box Butte (013)			Crop: Corn (0041)				County: Box Butte (013)			Crop: Dry Beans (0047)				
Plan: RP (02)		Unit: 0001-0001 OU		YC - Opt Out? - N			Plan: RP (02)		Unit: 0001-0002 OU		YC - Opt Out? - N			Plan: YP (01)		Unit: 0001-0001 OU		YC - Opt Out? - N			
Type: GSG (016)		Practice: IRRIGATED (002)		Share: 33.3%			Type: GSG (016)		Practice: IRRIGATED (002)		Share: 33.3%			Type: GRNO (307)		Practice: NIBR-I (085)		Share: 35%			
Year	YE - Opt Out?	Total Production	Acres	Yield	Desc. (Adj. Yield)	Rec. Type	Year	YE - Opt Out?	Total Production	Acres	Yield	Desc. (Adj. Yield)	Rec. Type	Year	YE - Opt Out?	Total Production	Acres	Yield	Desc. (Adj. Yield)	Rec. Type	
2010		13,726.0	73.4	187.0	TA (206.0)		2007		0.0	0.0	171.0	T									
2011		14,621.0	73.1	200.0	TA (218.0)		2008		0.0	0.0	171.0	T									
2012		14,033.0	72.6	193.0	TA (209.0)		2009		0.0	0.0	171.0	T									
2013		14,271.0	73.0	195.0	TA (209.0)		2010		8,974.0	68.5	131.0	A									
2014		11,074.0	73.8	150.0	TA (163.0)		2012		0.0	0.0	0.0	Z		2016		0.0	0.0	1,805.0	N		
2015		3,210.0	74.0	43.0	YA (95.0)		2013		0.0	0.0	0.0	Z		2017		0.0	0.0	1,805.0	N		
2016		14,889.0	70.0	213.0	TA (223.0)		2016		0.0	0.0	0.0	Z		2018		208,007.0	70.0	2,972.0	TA (3,009.0)	A	
2017		10,139.0	70.0	145.0	TA (153.0)		2017		0.0	0.0	0.0	Z		2019		178,934.0	70.0	2,556.0	TA (2,583.0)	A	
2018		15,200.0	70.0	217.0	TA (223.0)	A	2018		0.0	0.0	0.0	Z		2020		0.0	0.0	0.0	Z		
2021		17,121.0	70.0	245.0	TA (247.0)	A	2021		0.0	0.0	0.0	Z		2021		0.0	0.0	0.0	Z		
# Trees / Vines:		Prior Yield: 192.0		Yield Total: 1,788.0			# Trees / Vines:		Prior Yield: 161.0		Yield Total: 644.0			# Trees / Vines:		Prior Yield: 2,296.0		Yield Total: 9,138.0			
T-Yield Map Area / Area Class.: - / -		Prel. Yield: N/A		Avg. Yield: 179.0			T-Yield Map Area / Area Class.: - / -		Prel. Yield: N/A		Avg. Yield: 161.0			T-Yield Map Area / Area Class.: 002 / -		Prel. Yield: N/A		Avg. Yield: 2,285.0			
		Rate Yield: 179.0		App. Yield: 196.0					Rate Yield: 161.0		App. Yield: 161.0					Rate Yield: 2,285.0		App. Yield: 2,301.0			
Processor # / Name:		T-Yield: 171.0		App. Yield Info:			Processor # / Name:		T-Yield: 171.0		App. Yield Info:			Processor # / Name:		T-Yield: 2,006.0		App. Yield Info:			
		Adj. Yield: 184.0							Adj. Yield: 0.0							Adj. Yield: 2,285.0					
<input type="checkbox"/> Inspection Required?		<input type="checkbox"/> Field Review Required?		Yield Indicator:			<input type="checkbox"/> Inspection Required?		<input type="checkbox"/> Field Review Required?		Yield Indicator:			<input type="checkbox"/> Inspection Required?		<input type="checkbox"/> Field Review Required?		Yield Indicator:			
Person(s) Sharing: Green Acres							Person(s) Sharing: Green Acres							Person(s) Sharing: Green Acres							
Comments / Other / Other Characteristics:							Comments / Other / Other Characteristics:							Comments / Other / Other Characteristics:							
Legal Desc.***		FSA Farm / Tract / Field #		Farm Name			Legal Desc.***		FSA Farm / Tract / Field #		Farm Name			Legal Desc.***		FSA Farm / Tract / Field #		Farm Name			
(011) 025N-047W		3266 / 7365 / -					(022) 025N-047W		2659 / - / -					(011) 025N-047W		3266 / 7365 / -					

Legend: *Additional Exist
 ** Legal Description = Section, Township, Range & Other Land Identifiers (e.g.Spanish Land grants, metes & bounds, etc.)
 ***Adjustment Option Applied
 C = Claim Record





APH Database Form

7950 Main St N., Suite 230
 Maple Grove, MN 55369
 Phone: (800) 366-2767
 Fax: (866) 306-3038
 Print Date: 06/24/2022

This is a confirmation of the actual production history reported for this crop year.
 This form is not to be used as a reporting form.

Insured's Name						Agency and Agent Name						Crop Year		Policy Number				
KK-NE LLC						FIRST INSURANCE GROUP, LLC (315200-00) DBA FNIC JUSTIN MADSEN (9134)						2022		31-987-1060025				
County: Box Butte (013)			Crop: Sugar Beets (0039)			County: Box Butte (013)			Crop: Sugar Beets (0039)			County:		Crop:				
Plan: APH (90)		Unit: 0001-0001 OU		YC - Opt Out? - N		Plan: APH (90)		Unit: 0001-0002 OU		YC - Opt Out? - N		Plan:		Unit:				
Type: NTS (997)		Practice: IRRIGATED (002)		Share: 35%		Type: NTS (997)		Practice: IRRIGATED (002)		Share: 35%		Type:		Practice:		Share:		
Year	Total Production	Acres	Yield	Desc. (Adj. Yield)	Rec. Type	Year	Total Production	Acres	Yield	Desc. (Adj. Yield)	Rec. Type	Year	Total Production	Acres	Yield	Desc. (Adj. Yield)	Rec. Type	
2012	678,187.0	63.0	10,765.0	TA (11,767.0)		2010	678,421.0	70.0	9,692.0	TA (10,894.0)								
2013	617,967.0	65.0	9,507.0	TA (10,409.0)		2011	591,080.0	68.0	8,692.0	TA (9,794.0)								
2014	416,164.0	64.0	6,503.0	TA (7,305.0)		2012	826,717.0	70.0	11,810.0	TA (12,812.0)								
2015	429,992.0	63.0	6,825.0	TA (7,526.0)		2013	578,388.0	72.0	8,033.0	TA (8,935.0)								
2016	652,536.0	61.8	10,559.0	TA (11,160.0)		2014	546,758.0	71.0	7,701.0	TA (8,503.0)								
2017	418,669.0	69.0	6,068.0	TA (6,569.0)		2015	658,949.0	67.0	9,835.0	TA (10,536.0)								
2018	587,205.0	63.0	9,321.0	TA (9,722.0)	A	2016	628,154.0	69.0	9,104.0	TA (9,705.0)								
2019	548,008.0	65.0	8,431.0	TA (8,732.0)	A	2017	449,931.0	70.0	6,428.0	TA (6,929.0)								
2020	827,663.0	65.0	12,733.0	TA (12,933.0)	A	2020	893,701.0	70.0	12,767.0	TA (12,967.0)	A							
2021	677,560.0	65.0	10,424.0	TA (10,524.0)	A	2021	958,286.0	70.0	13,690.0	TA (13,790.0)	A							
# Trees / Vines:		Prior Yield: 9,666.0		Yield Total: 91,136.0		# Trees / Vines:		Prior Yield: 9,855.0		Yield Total: 97,752.0		# Trees / Vines:		Prior Yield:		Yield Total:		
T-Yield Map Area / Area Class.: 002 / -		Prel. Yield: N/A		Avg. Yield: 9,114.0		T-Yield Map Area / Area Class.: 002 / -		Prel. Yield: N/A		Avg. Yield: 9,775.0		T-Yield Map Area / Area Class.:		Prel. Yield:		Avg. Yield:		
Processor # / Name:		T-Yield: 9,402.0		App. Yield Info:		Processor # / Name:		T-Yield: 9,402.0		App. Yield Info:		Processor # / Name:		T-Yield:		App. Yield Info:		
<input type="checkbox"/> Inspection Required?		<input type="checkbox"/> Field Review Required?		Yield Indicator:		<input type="checkbox"/> Inspection Required?		<input type="checkbox"/> Field Review Required?		Yield Indicator:		<input type="checkbox"/> Inspection Required?		<input type="checkbox"/> Field Review Required?		Yield Indicator:		
Person(s) Sharing: Green Acres						Person(s) Sharing: Green Acres						Person(s) Sharing:						
Comments / Other / Other Characteristics:						Comments / Other / Other Characteristics:						Comments / Other / Other Characteristics:						
Legal Desc.***		FSA Farm / Tract / Field #		Farm Name		Legal Desc.***		FSA Farm / Tract / Field #		Farm Name		Legal Desc.***		FSA Farm / Tract / Field #		Farm Name		
(022) 025N-047W		3266 / 6530 / -				(011) 025N-047W		3266 / 7365 / -										

Legend: *Additional Exist
 ** Legal Description = Section, Township, Range & Other Land Identifiers (e.g. Spanish Land grants, metes & bounds, etc.)
 ***Adjustment Option Applied
 C = Claim Record





APH Database Form

7950 Main St N., Suite 230
Maple Grove, MN 55369
Phone: (800) 366-2767
Fax: (866) 306-3038
Print Date: 06/24/2022

This is a confirmation of the actual production history reported for this crop year.
This form is not to be used as a reporting form.

Insured's Name	Agency and Agent Name	Crop Year	Policy Number
KK-NE LLC	FIRST INSURANCE GROUP, LLC (315200-00) DBA FNIC JUSTIN MADSEN (9134)	2022	31-987-1060025

Yield Exclusion (YE) Note: An insured is only required to sign the APH database when YE is elected and the insured has chosen to opt-out of excluding an actual yield(s) in eligible crop year(s). Any exclusion or opt out of exclusion of an actual yield(s) in eligible crop years in an APH database continues to apply in subsequent crop years unless the insured cancels the YE option by the SCD for the crop or notifies the AIP in writing by the PRD to change which actual yields are excluded or opted out of exclusion. If the insured chooses to no longer exclude an eligible crop year in an APH database by the PRD, the previously excluded actual yield(s) are used to calculate APH yields.

Yield Cup (YC) Note: "An insured is only required to sign the APH database when YC is elected to not apply to the APH database."

Collection of Information and Data (Privacy Act) Statement Agents, Loss Adjusters and Policyholders

The following statements are made in accordance with the Privacy Act of 1974 (5 U.S.C. 552a): The Risk Management Agency (RMA) is authorized by the Federal Crop Insurance Act (7 U.S.C. 1501-1524) or other Acts, and the regulations promulgated thereunder, to solicit the information requested on the documents established by RMA or by approved insurance providers (AIPs) that have been approved by the Federal Crop Insurance Corporation (FCIC) to deliver Federal crop insurance. The information is necessary for AIPs and RMA to operate the Federal crop insurance program, determine program eligibility, conduct statistical analysis, and ensure program integrity. Information provided herein may be furnished to other Federal, State, or local agencies, as required or permitted by law, law enforcement agencies, courts or adjudicative bodies, foreign agencies, magistrate, administrative tribunal, AIPs contractors and cooperators, Comprehensive Information Management System (CIMS), congressional offices, or entities under contract with RMA. For insurance agents, certain information may also be disclosed to the public to assist interested individuals in locating agents in a particular area. Disclosure of the information requested is voluntary. However, failure to correctly report the requested information may result in the rejection of this document by the AIP or RMA in accordance with the Standard Reinsurance Agreement between the AIP and FCIC, Federal regulations, or RMA-approved procedures and the denial of program eligibility or benefits derived therefrom. Also, failure to provide true and correct information may result in civil suit or criminal prosecution and the assessment of penalties or pursuit of other remedies.

Non-Discrimination Statement

In accordance with Federal law and U.S. Department of Agriculture (USDA) civil rights regulations and policies, the USDA, its Agencies, offices, and employees, and institutions participating in or administering USDA programs are prohibited from discriminating on the basis of race, color, national origin, religion, sex, gender identity (including gender expression), sexual orientation, disability, age, marital status, family/parental status, income derived from a public assistance program, political beliefs, or reprisal or retaliation for prior civil rights activity, in any program or activity conducted or funded by USDA (not all bases apply to all programs).

To File a Program Complaint - If you wish to file a Civil Rights program complaint of discrimination, complete the USDA Program Discrimination Complaint Form, found online at <https://www.ascr.usda.gov/ad-3027-usda-program-discrimination-complaint-form>, or at any USDA office, or call (866) 632-9992 to request the form. You may also write a letter containing all of the information requested in the form. Send your completed complaint form or letter by mail to the U.S. Department of Agriculture, Office of the Assistant Secretary for Civil Rights, 1400 Independence Avenue, S.W., Washington, D.C. 20250-9410 or email at program.intake@usda.gov.

Persons with Disabilities - Persons with disabilities who require alternative means of communication for program information (e.g., Braille, large print, audiotope, American Sign Language, etc.) should contact the responsible State or local Agency that administers the program or USDA's TARGET Center at (202) 720-2600 (voice and TTY) or contact USDA through the Federal Relay Service at (800) 877-8339. Additionally, program information may be made available in languages other than English. Persons with disabilities, who wish to file a program complaint, please see information above on how to contact the Department by mail directly or by email.

Certification Statement

I certify that to the best of my knowledge and belief all of the information on this form is correct. I also understand that failure to report completely and accurately may result in sanctions under my policy, including but not limited to voidance of the policy, and in criminal or civil penalties (18 U.S.C. §1006 and §1014; 7 U.S.C. §1506; 31 U.S.C. §3729, §3730 and any other applicable federal statutes).

Insured's Printed Name	Insured's Signature	Date
KK-NE LLC		





APH Database Form

7950 Main St N., Suite 230
 Maple Grove, MN 55369
 Phone: (800) 366-2767
 Fax: (866) 306-3038
 Print Date: 06/24/2022

This is a confirmation of the actual production history reported for this crop year.
 This form is not to be used as a reporting form.

Insured's Name, Mailing and / or Street Address and Other Contact Information	Agency Name and Agent Contact Information	Crop Year	Policy Number				
KK-NE LLC 26855 RCR 43 Steamboat Springs, CO 80487 Phone: (970) 846-6438 Cell Email: kk3857@gmail.com ID Type and Number: EIN XX-XXX4813 Person Type: Limited Liability Company	FIRST INSURANCE GROUP, LLC (315200-00) DBA FNIC JUSTIN MADSEN (9134) PO BOX 910 ALLIANCE, NE 69301-0910 Phone: (308) 762-5200 Agency (308) 432-6854 Agent Email: justin.madsen@fnicgroup.com	2022	31-987-1058304				
		State					
		Nebraska (31)					
		Assignment of Indemnity					
Spouse's Name: Spouse's ID Type and Number:		Signature Authorization(s): NONE					
Crop Summary							
County	Crop(s) Covered NP = New Producer	Plan	Type / Practice	Level	% of Price Election	Option(s) Elected / Unit Structure Applied at Coverage	Total Acres Planted
Box Butte (013)	Wheat (0011)	RP (02)		70%	100%	TA, WO, YA, YC, YE	107.0

Legend: *Additional Exist
 ** Legal Description = Section, Township, Range & Other Land Identifiers (e.g. Spanish Land grants, metes & bounds, etc.)
 ***Adjustment Option Applied
 C = Claim Record





APH Database Form

7950 Main St N., Suite 230
 Maple Grove, MN 55369
 Phone: (800) 366-2767
 Fax: (866) 306-3038
 Print Date: 06/24/2022

This is a confirmation of the actual production history reported for this crop year.
 This form is not to be used as a reporting form.

Insured's Name							Agency and Agent Name							Crop Year			Policy Number												
KK-NE LLC							FIRST INSURANCE GROUP, LLC (315200-00) DBA FNIC JUSTIN MADSEN (9134)							2022			31-987-1058304												
County: Box Butte (013)			Crop: Wheat (0011)				County: Box Butte (013)			Crop: Wheat (0011)				County: Box Butte (013)			Crop: Wheat (0011)												
Plan: RP (02)		Unit: 0001-0001 OU		YC - Opt Out? - N			Plan: RP (02)		Unit: 0001-0002 OU		YC - Opt Out? - N			Plan: RP (02)		Unit: 0001-0003 OU		YC - Opt Out? - N											
Type: W (011)		Practice: IRRIGATED (002)			Share: 33.3%		Type: W (011)		Practice: SUMRFALLOW (005)			Share: 33.3%		Type: W (011)		Practice: SUMRFALLOW (005)			Share: 33.3%										
Year	YE - Opt Out?	Total Production	Acres	Yield	Desc. (Adj. Yield)	Rec. Type	Year	YE - Opt Out?	Total Production	Acres	Yield	Desc. (Adj. Yield)	Rec. Type	Year	YE - Opt Out?	Total Production	Acres	Yield	Desc. (Adj. Yield)	Rec. Type									
2010	N	2,288.0	65.0	35.0	A																								
2011		5,696.0	65.0	88.0	TA (90.0)																								
2013		5,960.0	67.0	89.0	TA (90.0)																								
2014		5,707.0	65.4	87.0	TA (88.0)																								
2015		4,574.0	65.0	70.0	TA (71.0)																								
2016		5,467.0	65.0	84.0	TA (85.0)																								
2017		5,098.0	65.0	78.0	TA (79.0)		2018		0.0	0.0	39.0	T		2018		0.0	0.0	39.0	T										
2018		3,975.0	65.0	61.0	TA (62.0)	A	2019		0.0	0.0	39.0	T		2019		0.0	0.0	39.0	T										
2020		5,254.0	65.0	81.0	TA (81.0)	A	2020		0.0	0.0	39.0	T		2020		0.0	0.0	39.0	T										
2021		6,620.0	65.0	102.0	TA (102.0)	A	2021		0.0	0.0	39.0	T		2021		0.0	0.0	39.0	T										
# Trees / Vines:		Prior Yield:		81.0		Yield Total:		775.0		# Trees / Vines:		Prior Yield:		0.0		Yield Total:		156.0		# Trees / Vines:		Prior Yield:		0.0		Yield Total:		156.0	
T-Yield Map Area / Area Class.: - / -		Prel. Yield:		N/A		Avg. Yield:		78.0		T-Yield Map Area / Area Class.: - / -		Prel. Yield:		N/A		Avg. Yield:		39.0		T-Yield Map Area / Area Class.: - / -		Prel. Yield:		N/A		Avg. Yield:		39.0	
		Rate Yield:		78.0		App. Yield:		83.0				Rate Yield:		39.0		App. Yield:		39.0				Rate Yield:		39.0		App. Yield:		39.0	
Processor # / Name:		T-Yield:		74.0		App. Yield Info:				Processor # / Name:		T-Yield:		39.0		App. Yield Info:				Processor # / Name:		T-Yield:		39.0		App. Yield Info:			
		Adj. Yield:		78.0								Adj. Yield:		0.0								Adj. Yield:		0.0					
<input type="checkbox"/> Inspection Required?		<input type="checkbox"/> Field Review Required?		Yield Indicator:						<input type="checkbox"/> Inspection Required?		<input type="checkbox"/> Field Review Required?		Yield Indicator:						<input type="checkbox"/> Inspection Required?		<input type="checkbox"/> Field Review Required?		Yield Indicator:					
Person(s) Sharing: Green Acres							Person(s) Sharing:							Person(s) Sharing:															
Comments / Other / Other Characteristics:							Comments / Other / Other Characteristics:							Comments / Other / Other Characteristics:															
Legal Desc.***		FSA Farm / Tract / Field #		Farm Name			Legal Desc.***		FSA Farm / Tract / Field #		Farm Name			Legal Desc.***		FSA Farm / Tract / Field #		Farm Name											
(022) 025N-047W		3266 / 6530 / 7					(022) 025N-047W		3266 / 6530 / 7					(011) 025N-047W		3266 / 7365 / 4													

Legend: *Additional Exist
 ** Legal Description = Section, Township, Range & Other Land Identifiers (e.g. Spanish Land grants, metes & bounds, etc.)
 ***Adjustment Option Applied
 C = Claim Record





APH Database Form

7950 Main St N., Suite 230
Maple Grove, MN 55369
Phone: (800) 366-2767
Fax: (866) 306-3038
Print Date: 06/24/2022

This is a confirmation of the actual production history reported for this crop year.
This form is not to be used as a reporting form.

Insured's Name	Agency and Agent Name	Crop Year	Policy Number
KK-NE LLC	FIRST INSURANCE GROUP, LLC (315200-00) DBA FNIC JUSTIN MADSEN (9134)	2022	31-987-1058304

Yield Exclusion (YE) Note: An insured is only required to sign the APH database when YE is elected and the insured has chosen to opt-out of excluding an actual yield(s) in eligible crop year(s). Any exclusion or opt out of exclusion of an actual yield(s) in eligible crop years in an APH database continues to apply in subsequent crop years unless the insured cancels the YE option by the SCD for the crop or notifies the AIP in writing by the PRD to change which actual yields are excluded or opted out of exclusion. If the insured chooses to no longer exclude an eligible crop year in an APH database by the PRD, the previously excluded actual yield(s) are used to calculate APH yields.

Yield Cup (YC) Note: "An insured is only required to sign the APH database when YC is elected to not apply to the APH database."

Collection of Information and Data (Privacy Act) Statement Agents, Loss Adjusters and Policyholders

The following statements are made in accordance with the Privacy Act of 1974 (5 U.S.C. 552a): The Risk Management Agency (RMA) is authorized by the Federal Crop Insurance Act (7 U.S.C. 1501-1524) or other Acts, and the regulations promulgated thereunder, to solicit the information requested on the documents established by RMA or by approved insurance providers (AIPs) that have been approved by the Federal Crop Insurance Corporation (FCIC) to deliver Federal crop insurance. The information is necessary for AIPs and RMA to operate the Federal crop insurance program, determine program eligibility, conduct statistical analysis, and ensure program integrity. Information provided herein may be furnished to other Federal, State, or local agencies, as required or permitted by law, law enforcement agencies, courts or adjudicative bodies, foreign agencies, magistrate, administrative tribunal, AIPs contractors and cooperators, Comprehensive Information Management System (CIMS), congressional offices, or entities under contract with RMA. For insurance agents, certain information may also be disclosed to the public to assist interested individuals in locating agents in a particular area. Disclosure of the information requested is voluntary. However, failure to correctly report the requested information may result in the rejection of this document by the AIP or RMA in accordance with the Standard Reinsurance Agreement between the AIP and FCIC, Federal regulations, or RMA-approved procedures and the denial of program eligibility or benefits derived therefrom. Also, failure to provide true and correct information may result in civil suit or criminal prosecution and the assessment of penalties or pursuit of other remedies.

Non-Discrimination Statement

In accordance with Federal law and U.S. Department of Agriculture (USDA) civil rights regulations and policies, the USDA, its Agencies, offices, and employees, and institutions participating in or administering USDA programs are prohibited from discriminating on the basis of race, color, national origin, religion, sex, gender identity (including gender expression), sexual orientation, disability, age, marital status, family/parental status, income derived from a public assistance program, political beliefs, or reprisal or retaliation for prior civil rights activity, in any program or activity conducted or funded by USDA (not all bases apply to all programs).

To File a Program Complaint - If you wish to file a Civil Rights program complaint of discrimination, complete the USDA Program Discrimination Complaint Form, found online at <https://www.ascr.usda.gov/ad-3027-usda-program-discrimination-complaint-form>, or at any USDA office, or call (866) 632-9992 to request the form. You may also write a letter containing all of the information requested in the form. Send your completed complaint form or letter by mail to the U.S. Department of Agriculture, Office of the Assistant Secretary for Civil Rights, 1400 Independence Avenue, S.W., Washington, D.C. 20250-9410 or email at program.intake@usda.gov.

Persons with Disabilities - Persons with disabilities who require alternative means of communication for program information (e.g., Braille, large print, audiotope, American Sign Language, etc.) should contact the responsible State or local Agency that administers the program or USDA's TARGET Center at (202) 720-2600 (voice and TTY) or contact USDA through the Federal Relay Service at (800) 877-8339. Additionally, program information may be made available in languages other than English. Persons with disabilities, who wish to file a program complaint, please see information above on how to contact the Department by mail directly or by email.

Certification Statement

I certify that to the best of my knowledge and belief all of the information on this form is correct. I also understand that failure to report completely and accurately may result in sanctions under my policy, including but not limited to voidance of the policy, and in criminal or civil penalties (18 U.S.C. §1006 and §1014; 7 U.S.C. §1506; 31 U.S.C. §3729, §3730 and any other applicable federal statutes).

Insured's Printed Name	Insured's Signature	Date
KK-NE LLC		



Water Use 2020-2024

23-Jun-22

CURR_OWN	K VENTURES, LLLP	CARRY_FROM_2015_2019	32.5
CONTACT_ID	427	2020_24_ALLOCATION	65
QTR	SE	BEG_BAL_2020	97.5
SECTION	11	IN_2020	13.22
TOWNSHIP	25	IN_2021	19.06
RANGE	47	IN_2022	
LO_ID:	KU-N	IN_2023	
ACRES	148	IN_2024	
SUBAREA	4	REMAINING_INCHES	65.22
METER_SN	05-8-4572	ONE_UNIT_NUMBER	
INCREMENTS	AC IN X .01	CARRY_TO_2025-2029	
FALL_2019	553590	REPLACE_MET_SN	
FALL_2020	749185	REPLACE_MET_DATE	
FALL_2021	031214	METER_COMMENT	
FALL_2022		COMMENTS	Transfer 2014; Received transfer of 1674.40 acre inches from NW 9-25-47 and 632.92 acre inches from NW 11-25-47.1,688.68 + 1,674.40 + 632.92 = 3,996.00 acre inches (27") remaining after transfer
FALL_2023			
FALL_2024			

CURR_OWN	K VENTURES, LLLP	CARRY_FROM_2015_2019	32.5
CONTACT_ID	427	2020_24_ALLOCATION	65
QTR	NE	BEG_BAL_2020	97.5
SECTION	22	IN_2020	14.24
TOWNSHIP	25	IN_2021	15.29
RANGE	47	IN_2022	
LO_ID:	KU-S	IN_2023	
ACRES	131	IN_2024	
SUBAREA	4	REMAINING_INCHES	67.97
METER_SN	05-8-2565	ONE_UNIT_NUMBER	
INCREMENTS	AC IN X .01	CARRY_TO_2025-2029	
FALL_2019	294399	REPLACE_MET_SN	
FALL_2020	480998	REPLACE_MET_DATE	
FALL_2021	681244	METER_COMMENT	
FALL_2022		COMMENTS	Transfer 2014; Received transfer of 2,068.49 acre inches from SW 9-25-47.1,468.51 + 2,068.49 = 3,537.00 acre inches (27") remaining after transfer
FALL_2023			
FALL_2024			