

NEBRASKA

KIMBALL

Form: FSA-156EZ

See Page 2 for non-discriminatory Statements.

 United States Department of Agriculture
 Farm Service Agency

Abbreviated 156 Farm Record

FARM : 63

Prepared : 8/29/22 8:13 AM

Crop Year : 2022

Operator Name : JACOB J BALUSKA

Farms Associated with Operator : 31-105-63

CRP Contract Number(s) : 11498

Recon ID : None

Transferred From : None

ARCPLC G//F Eligibility : Eligible

Farm Land Data

Farmland	Cropland	DCP Cropland	WBP	WRP	CRP	GRP	Sugarcane	Farm Status	Number Of Tracts
1,856.86	1,485.84	1,485.84	0.00	0.00	919.66	0.00	0.00	Active	1
State Conservation	Other Conservation	Effective DCP Cropland	Double Cropped		MPL	Acre Election	EWP	DCP Ag.Rel. Activity	Broken From Native Sod
0.00	0.00	566.18	0.00		0.00		0.00	0.00	0.00

Crop Election Choice

ARC Individual	ARC County	Price Loss Coverage
None	None	WHEAT, OATS, BARLY

DCP Crop Data

Crop Name	Base Acres	CCC-505 CRP Reduction Acres	PLC Yield	HIP
Wheat	485.78	163.72	29	
Oats	9.72	3.28	34	
Barley	70.68	23.82	41	
TOTAL	566.18	190.82		

NOTES

Tract Number : 75

Description : 12-15-59; 7-15-58; 6-15-58

FSA Physical Location : NEBRASKA/KIMBALL

ANSI Physical Location : NEBRASKA/KIMBALL

BIA Unit Range Number :

HEL Status : HEL field on tract.Conservation system being actively applied

Wetland Status : Wetland determinations not complete

WL Violations : None

Owners : JACOB J BALUSKA

Other Producers : None

Recon ID : None

Tract Land Data

Farm Land	Cropland	DCP Cropland	WBP	WRP	CRP	GRP	Sugarcane
1,856.86	1,485.84	1,485.84	0.00	0.00	919.66	0.00	0.00
State Conservation	Other Conservation	Effective DCP Cropland	Double Cropped	MPL	EWP	DCP Ag. Rel Activity	Broken From Native Sod
0.00	0.00	566.18	0.00	0.00	0.00	0.00	0.00

NEBRASKA
KIMBALL
Form: FSA-156EZ

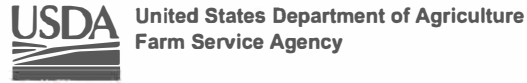

Abbreviated 156 Farm Record

FARM : 63
Prepared : 8/29/22 8:13 AM
Crop Year : 2022

DCP Crop Data

Tract 75 Continued ...

Crop Name	Base Acres	CCC-505 CRP Reduction Acres	PLC Yield
Wheat	485.78	163.72	29
Oats	9.72	3.28	34
Barley	70.68	23.82	41
TOTAL	566.18	190.82	

NOTES

In accordance with Federal civil rights law and U.S. Department of Agriculture (USDA) civil rights regulations and policies, the USDA, its Agencies, offices, and employees, and institutions participating in or administering USDA programs are prohibited from discriminating based on race, color, national origin, religion, sex, gender identity (including gender expression), sexual orientation, disability, age, marital status, family/parental status, income derived from a public assistance program, political beliefs, or reprisal or retaliation for prior civil rights activity, in any program or activity conducted or funded by USDA (not all bases apply to all programs). Remedies and complaint filing deadlines vary by program or incident.

Persons with disabilities who require alternative means of communication for program information (e.g., Braille, large print, audiotape, American Sign Language, etc.) should contact the responsible Agency or USDA's TARGET Center at (202) 720-2600 (voice and TTY) or contact USDA through the Federal Relay Service at (800) 877-8339. Additionally, program information may be made available in languages other than English.

To file a program discrimination complaint, complete the USDA Program Discrimination Complaint Form, AD-3027, found online at http://www.ascr.usda.gov/complaint_filing_cust.html and at any USDA office or write a letter addressed to USDA and provide in the letter all of the information requested in the form. To request a copy of the complaint form, call (866) 632-9992. Submit your completed form or letter to USDA by: (1) mail: U.S. Department of Agriculture Office of the Assistant Secretary for Civil Rights 1400 Independence Avenue, SW Washington, D.C. 20250-9410; (2) fax: (202) 690-7442; or (3) e-mail: program.intake@usda.gov. USDA is an equal opportunity provider, employer, and lender.



CCC-866 (07-23-19) U.S. DEPARTMENT OF AGRICULTURE Commodity Credit Corporation AGRICULTURAL RISK COVERAGE - COUNTY OPTION (ARC-CO) AND PRICE LOSS COVERAGE (PLC) ELECTION AND CONTRACT	1. Program Year: 2022		
	2. State Code 31	3. County Code 105	4. Farm Number 63
	5A. County FSA Office Name and Address KIMBALL COUNTY FARM SERVICE AGENCY 311 E 2ND ST STE B KIMBALL, NE 69145-1205		
	5B. County Office Telephone No (Including Area Code) (308)235-2822		5C. County Office Fax No (Including Area Code) (855)808-5562

THIS ARC-CO AND PLC ELECTION AND CONTRACT is entered into between the Commodity Credit Corporation (CCC) and the undersigned producers on the farm identified in Item 4. Upon approval, this farm and the producers on the farm are enrolled in ARC-CO and/or PLC for the program year identified above in Item 1. All producers with a share in base acres must sign this contract by the announced enrollment deadline of the applicable program year in order to participate and make themselves potentially eligible to receive payments for the applicable program year.

The terms and conditions of the ARC-CO and PLC contract are contained in the CCC-862 and CCC-866 Appendix and the regulations at 7 CFR Part 1412. By signing this contract producers: (1) acknowledge receipt and agree to abide by the terms of the CCC-862 and CCC-866 Appendix; (2) agree to comply with the terms and conditions of the program and those governing payment limitation and eligibility and adjusted gross income limitation provisions; (3) agree that the terms and benefits of this program are subject to changes in law; and (4) certify that all the information contained on this form, whether or not personally entered by the producer, is true, correct, and accurate. All producers agree to participating or not participating on a covered commodity by covered commodity basis in Item 11.

All producers on the farm must agree to the election made in Item 8. If an ARC or PLC election is not made the election defaults to the election for the farm that was effective under the previous Farm Bill, and no payments will be earned under this contract and farm for 2019. All producers on the farm agree and acknowledge that: (1) this election is irrevocable for the covered commodities and the farm, or any resulting farm(s) of a reconstitution; (Beginning in 2021, owners may change the election on the farm); (2) this farm may not be combined with any other farm that has base acres and does not have the same program election applicable for each and all covered commodities on all farms intended to be combined; (3) even though the producers on the farm may have made an election, producers must still annually enroll the farm and covered commodity in the ARC or PLC program in order to be eligible to receive ARC or PLC benefits for that covered commodity and crop year; (4) they must comply with the regulations at 7 CFR Part 1412; and (5) ARC or PLC benefits are subject to change based upon changes to law. FSA's acceptance of this signed form and use of the form does not equate to FSA's approval of the election. If FSA later determines this election was invalid under 7 CFR Part 1412, the elections indicated on this form are invalid and will not apply to the farm.

NOTE: PLC yields in item 10 are only used in the payment calculation of covered commodities that have elected PLC.

6. Multi-year Contract (2019 - 2023) <input type="checkbox"/>											
7. Commodity	8. Program Elected	9. Base Acres	10. PLC Yield	11. Participating		7. Commodity	8. Program Elected	9. Base Acres	10. PLC Yield	11. Participating	
				YES	NO					YES	NO
BARLEY	PLC	70.68	41	<input checked="" type="checkbox"/>	<input type="checkbox"/>	OATS	PLC	9.72	34	<input checked="" type="checkbox"/>	<input type="checkbox"/>
WHEAT	PLC	485.78	29	<input checked="" type="checkbox"/>	<input type="checkbox"/>					<input type="checkbox"/>	<input type="checkbox"/>
				<input type="checkbox"/>	<input type="checkbox"/>					<input type="checkbox"/>	<input type="checkbox"/>
12A. Owner or Producer's Name and Address JACOB J BALUSKA 4259 ROAD 3 BUSHNELL, NE 69128-2813 <div style="border: 1px solid black; padding: 5px; display: inline-block;">NOV - 5 2021</div>						13. Commodity	14. Payment Share	13. Commodity	14. Payment Share		
						BARLEY	100.00%	OATS	100.00%		
						WHEAT	100.00%				
12B. Email Address											
12C. Telephone No. (Including Area Code): (308) 673-5535											
15A. Refused Payment Information:								15B. Producer's Initials			
<input type="checkbox"/> All ARC-CO Payments are Refused <input type="checkbox"/> All PLC Payments are Refused								15C. Date Initialed (MM-DD-YYYY)			
16A. Producer's Signature (By) 				16B. Title/Relationship of the Individual Signing in the Representative Capacity				16C. Date (MM-DD-YYYY) 11-05-2021			
FOR FSA USE ONLY											
17A. Signature of CCC Representative  										17B. Date (MM-DD-YYYY) 11-8-2021	
18. Remarks										19. Employee's Initials	

REPORT OF COMMODITIES

FARM SUMMARY

NOTE: The following statement is made in accordance with the Privacy Act of 1974 (5 USC 552a – as amended). The authority for requesting the information identified on this form is 7 CFR Part 718, the Farm Security and Rural Investment Act of 2002 (Pub L. 107-171), and the Agricultural Act of 2014 (Pub. L. 113-79). The information will be used to collect producer certification of the report of acreage of crops/commodities and land use data which is needed in order to determine producer eligibility to participate in and receive benefits under FSA programs. The information collected on the form may be disclosed to other Federal, State, Local government agencies, Tribal agencies, and nongovernmental entities that have been authorized access to the information by statute or regulation and/or as described in applicable Routine Uses identified in the System of Records Notice for USDA/FSA-2, Farm Records File (Automated) and USDA/FSA-14, Applicant/Borrower. Providing the requested information is voluntary. However, failure to furnish the requested information may result in a denial of the producer's request to participate in and receive benefits under FSA programs. According to the Paperwork Reduction Act of 1995, an agency may not conduct or sponsor, and a person is not required to respond to, a collection of information unless it displays a valid OMB control number. The valid OMB control number for this information collection is 0560-0175. The time required to complete this information collection is estimated to average 30 minutes per response, including the time for reviewing instructions, searching existing data sources, gathering and maintaining the data needed, and completing and reviewing the collection of information. The provisions of criminal and civil fraud, privacy, and other statutes may be applicable to the information provided. RETURN THIS COMPLETED FORM TO YOUR COUNTY FSA OFFICE.

JACOB J BALUSKA				Crop/ Commodity	Variety/ Type	Share	Crop/ Commodity	Variety/ Type	Share	Crop/ Commodity	Variety/ Type	Share	Crop/ Commodity	Variety/ Type	Share
				WHEAT	HRW	100.00	CRP	001	100.00	ALFAL		100.00	FALOW		100.00
				GRASS	NAG	100.00	TREES		100.00						

Planting Period	Crop/ Commodity	Variety/ Type	Intended Use	Irrigation Practice	Reporting Unit	Reported Quantity	Determined Quantity	Planting Period	Crop/ Commodity	Variety/ Type	Intended Use	Irrigation Practice	Reporting Unit	Reported Quantity	Determined Quantity
01	CRP	001		N	A	919.66		01	FALOW			N	A	254.74	
01	TREES			N	A	20.09		01	WHEAT	HRW	GR	N	A	227.54	
01	ALFAL		FG	N	A	13.97		01	GRASS	NAG	LS	N	A	397.17	

CERTIFICATION: I certify to the best of my knowledge and belief that the acreage of crops/commodities and land uses listed herein are true and correct and that all required crops/commodities and land uses have been reported for the farm as applicable. Absent any different or contrary prior subsequent certification filed by any producer for any crop for which NAP coverage has been purchased, I certify that the applicable crop, type, practice, and intended use is not planted if it is not included on the Report of Commodities for this crop year. The signing of this form gives FSA representatives authorization to enter and inspect crops/commodities and land uses on the above identified land. A signature date (the date the producer signs the FSA-578) will also be captured.

Operator's Signature (By) <i>Jacob J Baluska</i>	Title/Relationship of Individual Signing in the Representative Capacity	Date <i>11/05/2021</i>
--	---	------------------------

In accordance with Federal civil rights law and U.S. Department of Agriculture (USDA) civil rights regulations and policies, the USDA, its Agencies, offices, and employees, and institutions participating in or administering USDA programs are prohibited from discriminating based on race, color, national origin, religion, sex, gender identity (including gender expression), sexual orientation, disability, age, marital status, family/parental status, income derived from a public assistance program, political beliefs, or reprisal or retaliation for prior civil rights activity, in any program or activity conducted or funded by USDA (not all bases apply to all programs). Remedies and complaint filing deadlines vary by program or incident. Persons with disabilities who require alternative means of communication for program information (e.g., Braille, large print, audiotope, American Sign Language, etc.) should contact the responsible Agency or USDA's TARGET Center at (202) 720-2600 (voice and TTY) or contact USDA through the Federal Relay Service at (800) 877-8339. Additionally, program information may be made available in languages other than English. To file a program discrimination complaint, complete the USDA Program Discrimination Complaint Form, AD-3027, found online at http://www.ascr.usda.gov/complaint_filing_cust.html and at any USDA office or write a letter addressed to USDA and provide in the letter all of the information requested in the form. To request a copy of the complaint form, call (866) 632-9992. Submit your completed form or letter to USDA by: (1) mail: U.S. Department of Agriculture Office of the Assistant Secretary for Civil Rights 1400 Independence Avenue, SW Washington, D.C. 20250-9410; (2) fax: (202) 690-7442; or (3) email: program.intake@usda.gov. USDA is an equal opportunity provider, employer, and lender.

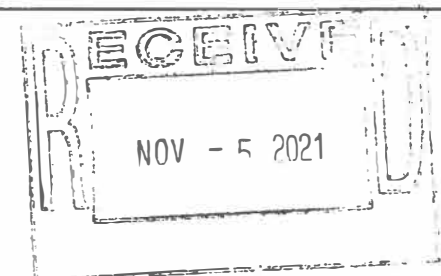

REPORT OF COMMODITIES

FARM AND TRACT DETAIL LISTING

Tract Number	CLU/Field	Crop/Commodity	Var/Type	Int Use	Act Use	Irr. Pr.	Org Stat	Nat. Sod	C/C Stat	Rpt Unit	Rpt Qty	Det Qty	Crop Land	Field ID	Official/Measured	Planting Date	Planting Period	End Date
75	2O	WHEAT	HRW	GR		N	C	N	I	A	11.49		Yes		N	9/10/2021	01	
		Producer JACOB J BALUSKA			Share 100.00		FSA Physical Location Kimball, Nebraska								NAP Unit 348		Signature Date 11/05/2021	
	2P	FALOW				N	C	N	I	A	21.37		Yes		N		01	
		Producer JACOB J BALUSKA			Share 100.00		FSA Physical Location Kimball, Nebraska								NAP Unit 348		Signature Date 11/05/2021	
	3A	FALOW				N	C	N	I	A	25.82		Yes		N		01	
		Producer JACOB J BALUSKA			Share 100.00		FSA Physical Location Kimball, Nebraska								NAP Unit 348		Signature Date 11/05/2021	
	3B	WHEAT	HRW	GR		N	C	N	I	A	19.89		Yes		N	9/10/2021	01	
		Producer JACOB J BALUSKA			Share 100.00		FSA Physical Location Kimball, Nebraska								NAP Unit 348		Signature Date 11/05/2021	
	4	WHEAT	HRW	GR		N	C	N	I	A	19.02		Yes		N	9/10/2021	01	
		Producer JACOB J BALUSKA			Share 100.00		FSA Physical Location Kimball, Nebraska								NAP Unit 348		Signature Date 11/05/2021	
	5	GRASS	NAG	LS		N	C	N	I	A	15.94		Yes		N		01	2050
		Producer JACOB J BALUSKA			Share 100.00		FSA Physical Location Kimball, Nebraska								NAP Unit 348		Signature Date 11/05/2021	
	6A	WHEAT	HRW	GR		N	C	N	I	A	55.54		Yes		N	9/10/2021	01	
		Producer JACOB J BALUSKA			Share 100.00		FSA Physical Location Kimball, Nebraska								NAP Unit 348		Signature Date 11/05/2021	
	6B	FALOW				N	C	N	I	A	54.91		Yes		N		01	
		Producer JACOB J BALUSKA			Share 100.00		FSA Physical Location Kimball, Nebraska								NAP Unit 348		Signature Date 11/05/2021	
	6C	WHEAT	HRW	GR		N	C	N	I	A	48.40		Yes		N	9/10/2021	01	
		Producer JACOB J BALUSKA			Share 100.00		FSA Physical Location Kimball, Nebraska								NAP Unit 348		Signature Date 11/05/2021	
	6D	FALOW				N	C	N	I	A	73.87		Yes		N		01	
		Producer JACOB J BALUSKA			Share 100.00		FSA Physical Location Kimball, Nebraska								NAP Unit 348		Signature Date 11/05/2021	
	11	TREES				N	C	N	I	A	5.84		Yes		N	10/1/2015	01	2050
		Producer JACOB J BALUSKA			Share 100.00		FSA Physical Location Kimball, Nebraska								NAP Unit 348		Signature Date 11/05/2021	
	60	CRP	001			N	C	N	I	A	474.67		Yes		N		01	2030
		Producer JACOB J BALUSKA			Share 100.00		FSA Physical Location Kimball, Nebraska								NAP Unit 348		Signature Date 11/05/2021	
	61	CRP	001			N	C	N	I	A	118.88		Yes		N		01	2030
		Producer JACOB J BALUSKA			Share 100.00		FSA Physical Location Kimball, Nebraska								NAP Unit 348		Signature Date 11/05/2021	
	62	CRP	001			N	C	N	I	A	26.56		Yes		N		01	2030
		Producer JACOB J BALUSKA			Share 100.00		FSA Physical Location Kimball, Nebraska								NAP Unit 348		Signature Date 11/05/2021	
	63	GRASS	NAG	LS		N	C	N	I	A	17.43		Yes		N		01	2050
		Producer JACOB J BALUSKA			Share 100.00		FSA Physical Location Kimball, Nebraska								NAP Unit 348		Signature Date 11/05/2021	
	64	CRP	001			N	C	N	I	A	9.44		Yes		N		01	2030
		Producer JACOB J BALUSKA			Share 100.00		FSA Physical Location Kimball, Nebraska								NAP Unit 348		Signature Date 11/05/2021	
	65	CRP	001			N	C	N	I	A	290.11		Yes		N		01	2030
		Producer JACOB J BALUSKA			Share 100.00		FSA Physical Location Kimball, Nebraska								NAP Unit 348		Signature Date 11/05/2021	

REPORT OF COMMODITIES

FARM AND TRACT DETAIL LISTING

Tract Number	CLU/Field	Crop/Commodity	Var/Type	Int Use	Act Use	Irr. Pr.	Org Stat	Nat. Sod	C/C Stat	Rpt Unit	Rpt Qty	Det Qty	Crop Land	Field ID	Official/Measured	Planting Date	Planting Period	End Date
75	1	GRASS	NAG	LS		N	C	N	I	A	2.10		Yes		N		01	2050
		Producer JACOB J BALUSKA			Share	100.00	FSA Physical Location Kimball, Nebraska								NAP Unit 348	Signature Date 11/05/2021		
	2A	WHEAT	HRW	GR		N	C	N	I	A	9.58		Yes		N	9/10/2021	01	
		Producer JACOB J BALUSKA			Share	100.00	FSA Physical Location Kimball, Nebraska								NAP Unit 348	Signature Date 11/05/2021		
	2B	FALLOW				N	C	N	I	A	12.53		Yes		N		01	
		Producer JACOB J BALUSKA			Share	100.00	FSA Physical Location Kimball, Nebraska								NAP Unit 348	Signature Date 11/05/2021		
	2C	GRASS	NAG	LS		N	C	N	I	A	9.34		Yes		N	10/1/2000	01	2050
		Producer JACOB J BALUSKA			Share	100.00	FSA Physical Location Kimball, Nebraska								NAP Unit 348	Signature Date 11/05/2021		
	2D	FALLOW				N	C	N	I	A	11.83		Yes		N		01	
		Producer JACOB J BALUSKA			Share	100.00	FSA Physical Location Kimball, Nebraska								NAP Unit 348	Signature Date 11/05/2021		
	2E	WHEAT	HRW	GR		N	C	N	I	A	14.45		Yes		N	9/10/2021	01	
		Producer JACOB J BALUSKA			Share	100.00	FSA Physical Location Kimball, Nebraska								NAP Unit 348	Signature Date 11/05/2021		
	2F	FALLOW				N	C	N	I	A	14.96		Yes		N		01	
		Producer JACOB J BALUSKA			Share	100.00	FSA Physical Location Kimball, Nebraska								NAP Unit 348	Signature Date 11/05/2021		
	2G	WHEAT	HRW	GR		N	C	N	I	A	13.91		Yes		N	9/10/2021	01	
		Producer JACOB J BALUSKA			Share	100.00	FSA Physical Location Kimball, Nebraska								NAP Unit 348	Signature Date 11/05/2021		
	2H	ALFAL		FG		N	C	N	I	A	13.97		Yes		N	6/10/2010	01	2060
		Producer JACOB J BALUSKA			Share	100.00	FSA Physical Location Kimball, Nebraska								NAP Unit 348	Signature Date 11/05/2021		
	2I	WHEAT	HRW	GR		N	C	N	I	A	12.35		Yes		N	9/10/2021	01	
		Producer JACOB J BALUSKA			Share	100.00	FSA Physical Location Kimball, Nebraska								NAP Unit 348	Signature Date 11/05/2021		
	2J	FALLOW				N	C	N	I	A	11.81		Yes		N		01	
		Producer JACOB J BALUSKA			Share	100.00	FSA Physical Location Kimball, Nebraska								NAP Unit 348	Signature Date 11/05/2021		
	2K	WHEAT	HRW	GR		N	C	N	I	A	14.78		Yes		N	9/10/2021	01	
		Producer JACOB J BALUSKA			Share	100.00	FSA Physical Location Kimball, Nebraska								NAP Unit 348	Signature Date 11/05/2021		
	2L	FALLOW				N	C	N	I	A	20.24		Yes		N		01	
		Producer JACOB J BALUSKA			Share	100.00	FSA Physical Location Kimball, Nebraska								NAP Unit 348	Signature Date 11/05/2021		
	2M	WHEAT	HRW	GR		N	C	N	I	A	8.13		Yes		N	9/10/2021	01	
		Producer JACOB J BALUSKA			Share	100.00	FSA Physical Location Kimball, Nebraska								NAP Unit 348	Signature Date 11/05/2021		
	2N	FALLOW				N	C	N	I	A	7.40		Yes		N		01	
		Producer JACOB J BALUSKA			Share	100.00	FSA Physical Location Kimball, Nebraska								NAP Unit 348	Signature Date 11/05/2021		

FSA - 578 (09-13-16)

REPORT OF COMMODITIES

Farm Number: 63

FARM AND TRACT DETAIL LISTING

DATE: 11/05/2021

PAGE: 3

Tract Number	CLU/Field	Crop/Commodity	Var/Type	Int Use	Act Use	Irr. Pr.	Org Stat	Nat. Sod	C/C Stat	Rpt Unit	Rpt Qty	Det Qty	Crop Land	Field ID	Official/Measured	Planting Date	Planting Period	End Date
75	68	TREES				N	C	N	I	A	2.74		Yes		N	10/1/2000	01	2050
		Producer JACOB J BALUSKA			Share 100.00		FSA Physical Location Kimball, Nebraska								NAP Unit 348		Signature Date 11/05/2021	
	69	GRASS	NAG	LS		N	C	N	I	A	0.57		No		N	10/1/2000	01	2050
		Producer JACOB J BALUSKA			Share 100.00		FSA Physical Location Kimball, Nebraska								NAP Unit 348		Signature Date 11/05/2021	
	70	GRASS	NAG	LS		N	C	N	I	A	1.55		No		N	10/1/2015	01	2050
		Producer JACOB J BALUSKA			Share 100.00		FSA Physical Location Kimball, Nebraska								NAP Unit 348		Signature Date 11/05/2021	
	71	GRASS	NAG	LS		N	C	N	I	A	22.77		No		N		01	2050
		Producer JACOB J BALUSKA			Share 100.00		FSA Physical Location Kimball, Nebraska								NAP Unit 348		Signature Date 11/05/2021	
	72	GRASS	NAG	LS		N	C	N	I	A	2.03		No		N		01	2050
		Producer JACOB J BALUSKA			Share 100.00		FSA Physical Location Kimball, Nebraska								NAP Unit 348		Signature Date 11/05/2021	
	73	GRASS	NAG	LS		N	C	N	I	A	6.71		No		N		01	2050
		Producer JACOB J BALUSKA			Share 100.00		FSA Physical Location Kimball, Nebraska								NAP Unit 348		Signature Date 11/05/2021	
	74	GRASS	NAG	LS		N	C	N	I	A	1.64		No		N		01	2050
		Producer JACOB J BALUSKA			Share 100.00		FSA Physical Location Kimball, Nebraska								NAP Unit 348		Signature Date 11/05/2021	
	75	GRASS	NAG	LS		N	C	N	I	A	80.59		No		N		01	2050
		Producer JACOB J BALUSKA			Share 100.00		FSA Physical Location Kimball, Nebraska								NAP Unit 348		Signature Date 11/05/2021	
	76	GRASS	NAG	LS		N	C	N	I	A	1.25		No		N		01	2060
		Producer JACOB J BALUSKA			Share 100.00		FSA Physical Location Kimball, Nebraska								NAP Unit 348		Signature Date 11/05/2021	
	79	GRASS	NAG	LS		N	C	N	I	A	5.03		Yes		N		01	2050
		Producer JACOB J BALUSKA			Share 100.00		FSA Physical Location Kimball, Nebraska								NAP Unit 348		Signature Date 11/05/2021	
	81	TREES				N	C	N	I	A	4.09		Yes		N	10/1/2000	01	2050
		Producer JACOB J BALUSKA			Share 100.00		FSA Physical Location Kimball, Nebraska								NAP Unit 348		Signature Date 11/05/2021	
	83	TREES				N	C	N	I	A	7.42		Yes		N	10/1/2000	01	2050
		Producer JACOB J BALUSKA			Share 100.00		FSA Physical Location Kimball, Nebraska								NAP Unit 348		Signature Date 11/05/2021	
	84	GRASS	NAG	LS		N	C	N	I	A	11.02		No		N		01	2060
		Producer JACOB J BALUSKA			Share 100.00		FSA Physical Location Kimball, Nebraska								NAP Unit 348		Signature Date 11/05/2021	
	87	GRASS	NAG	LS		N	C	N	I	A	219.20		No		N		01	2050
		Producer JACOB J BALUSKA			Share 100.00		FSA Physical Location Kimball, Nebraska								NAP Unit 348		Signature Date 11/05/2021	

Tract 75 Summary

PP	Cr/Co	Var/Type	Int Use	Irr Pr	Rpt Unit	Rpt Qty	PP	Cr/Co	Var/Type	Int Use	Irr Pr	Rpt Unit	Rpt Qty	PP	Cr/Co	Var/Type	Int Use	Irr Pr	Rpt Unit	Rpt Qty
01	GRASS	NAG	LS	N	A	397.17	01	WHEAT	HRW	GR	N	A	227.54	01	FALLOW			N	A	254.74
01	TREES			N	A	20.09	01	CRP	001		N	A	919.66	01	ALFAL		FG	N	A	13.97

Photo Number/Legal Description: 12-15-59; 7-15-58; 6-15-58

Cropland: 1,485.84

Reported on Cropland: 1,485.84

Difference: 0.00

Reported on Non-Cropland: 347.33

United States Department of Agriculture (USDA) Farm Service Agency (FSA) maps are for FSA Program administration only. This map does not represent a legal survey or reflect actual ownership, rather it depicts the information provided directly from the producer and/or National Agricultural Imagery Program (NAIP) imagery. The producer accepts the data 'as is' and assumes all risks associated with its use. USDA-FSA assumes no responsibility for actual or consequential damage incurred as a result of any user's reliance on this data outside FSA Programs. Wetland identifiers do not represent the size, shape, or specific determination of the area. Refer to your original determination (CPA-026 and attached maps) for exact boundaries and determinations or contact USDA Natural Resources Conservation Service (NRCS). USDA is an equal opportunity employer, lender, and provider.

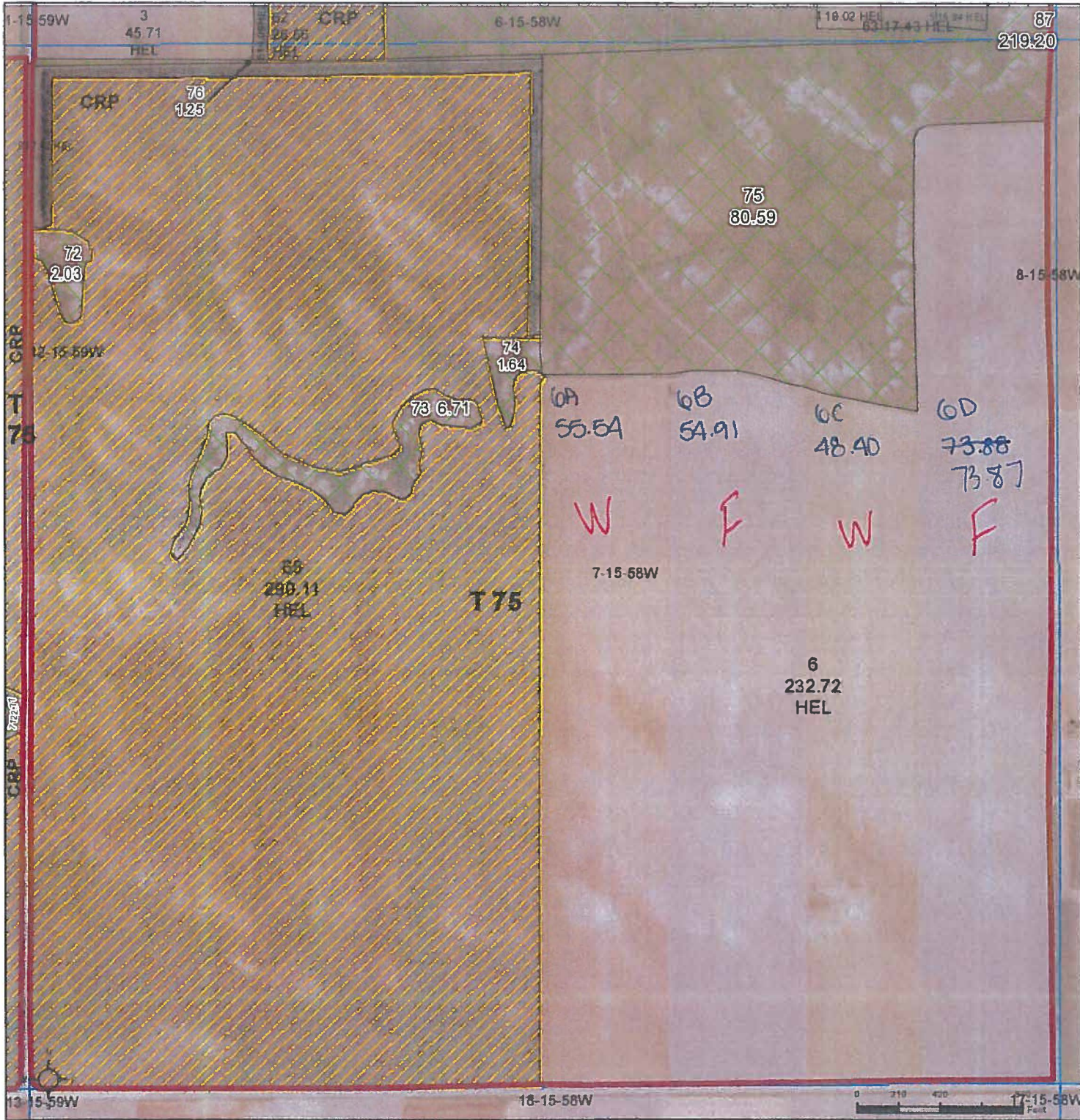

- Wetland Determination Identifiers
- Restricted Use
 - ▲ Limited Restrictions
 - Exempt from Wetland Provisions

Wht-HRW-GR-NI
9.10.21

100% Jacob

2022 Program Year
Map Created August 04, 2021
Farm 63

7-15-58W

- Common Land Unit
- Non-Cropland
 - Cropland
- CRP Tract Boundary

2020 NAIP Ortho Imagery
Kimball County, Nebraska



United States Department of Agriculture (USDA) Farm Service Agency (FSA) maps are for FSA Program administration only. This map does not represent a legal survey or reflect actual ownership; rather it depicts the information provided directly from the producer and/or National Agricultural Imagery Program (NAIP) imagery. The producer accepts the data 'as is' and assumes all risks associated with its use. USDA-FSA assumes no responsibility for actual or consequential damage incurred as a result of any user's reliance on this data outside FSA Programs. Wetland identifiers do not represent the size, shape, or specific determination of the area. Refer to your original determination (CPA-026 and attached maps) for exact boundaries and determinations or contact USDA Natural Resources Conservation Service (NRCS). USDA is an equal opportunity employer, lender, and provider.

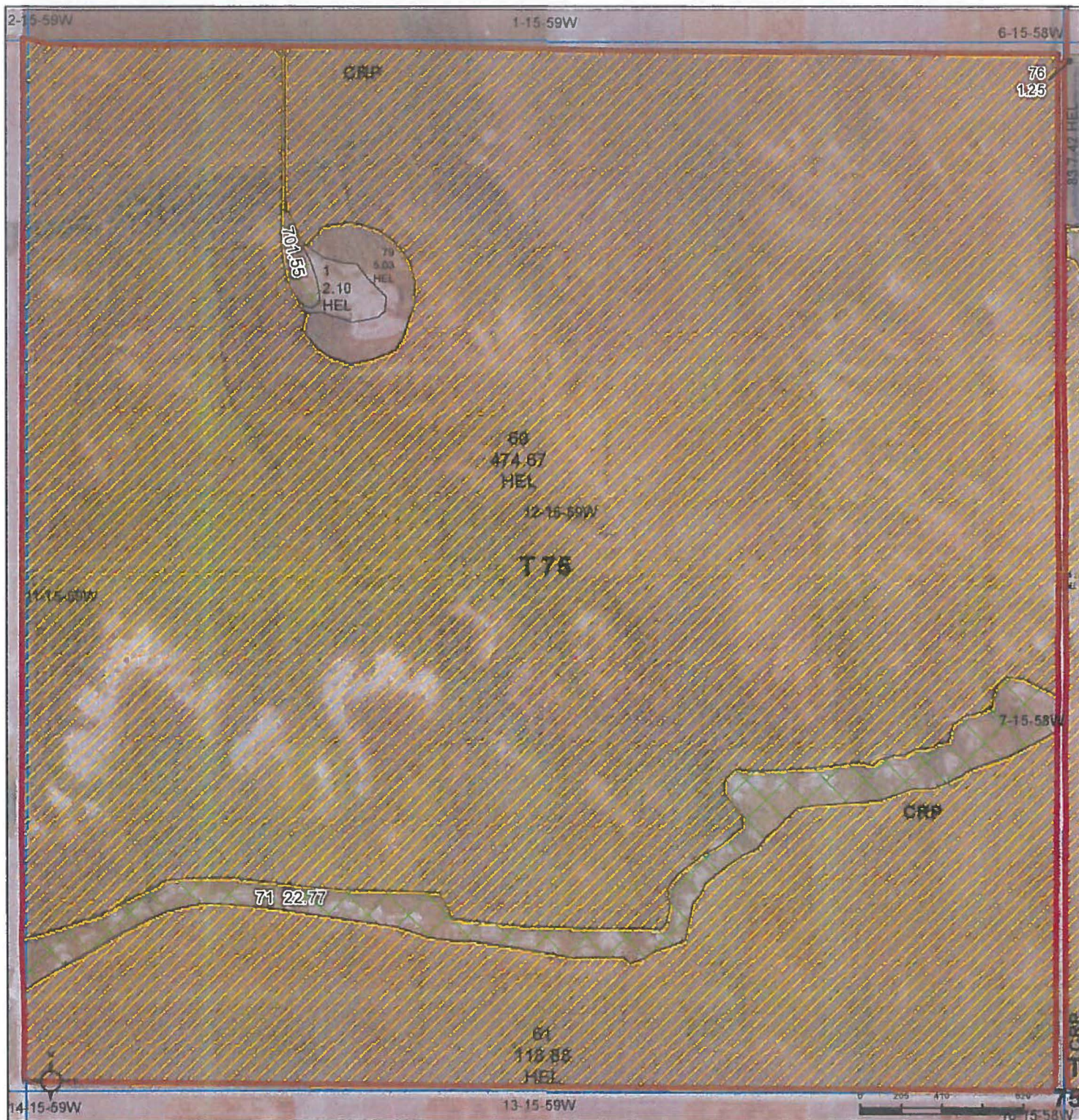

Wetland Determination Identifiers

- Restricted Use
- ▲ Limited Restrictions
- Exempt from Wetland Provisions

2022 Program Year
Map Created August 04, 2021

Farm 63

12-15-59W

Common Land Unit

- Non-Cropland
- Cropland

CRP
Tract Boundary

2020 NAIP Ortho Imagery
Kimball County, Nebraska

USDA United States
Department of
Agriculture

NOTE: This Contract is combined with other Lands being Retained.

598.59+/- Acres Apply to the Land being Sold!

Page 1 of 2

CRP-1 (12-02-19) U.S. DEPARTMENT OF AGRICULTURE Commodity Credit Corporation		1. ST & CO. CODE & ADMIN. LOCATION <div style="text-align: center;">31 105</div>		2. SIGN-UP NUMBER <div style="text-align: center;">54</div>	
CONSERVATION RESERVE PROGRAM CONTRACT		3. CONTRACT NUMBER <div style="text-align: center; font-size: 1.2em;">11498</div>		4. ACRES FOR ENROLLMENT <div style="text-align: center;">919.66</div>	
5A. COUNTY FSA OFFICE ADDRESS (Include Zip Code) KIMBALL COUNTY FARM SERVICE AGENCY 311 E 2ND ST STE B KIMBALL, NE 69145-1205		6. TRACT NUMBER <div style="text-align: center;">0000075</div>		7. CONTRACT PERIOD FROM: (MM-DD-YYYY) TO: (MM-DD-YYYY) <div style="text-align: center;">10-01-2020 09-30-2030</div>	
5B. COUNTY FSA OFFICE PHONE NUMBER (Include Area Code): (308) 235-2222		8. SIGNUP TYPE: General			
<p><i>THIS CONTRACT is entered into between the Commodity Credit Corporation (referred to as "CCC") and the undersigned owners, operators, or tenants (referred to as "the Participant"). The Participant agrees to place the designated acreage into the Conservation Reserve Program ("CRP") or other use set by CCC for the stipulated contract period from the date the Contract is executed by the CCC. The Participant also agrees to implement on such designated acreage the Conservation Plan developed for such acreage and approved by the CCC and the Participant. Additionally, the Participant and CCC agree to comply with the terms and conditions contained in this Contract, including the Appendix to this Contract, entitled Appendix to CRP-1, Conservation Reserve Program Contract (referred to as "Appendix"). By signing below, the Participant acknowledges receipt of a copy of the Appendix/Appendices for the applicable contract period. The terms and conditions of this contract are contained in this Form CRP-1 and in the CRP-1 Appendix and any addendum thereto. BY SIGNING THIS CONTRACT PARTICIPANTS ACKNOWLEDGE RECEIPT OF THE FOLLOWING FORMS: CRP-1; CRP-1 Appendix and any addendum thereto; CRP-2; CRP-2C; or CRP-2G.</i></p>					
9A. Rental Rate Per Acre \$ 23.43		10. Identification of CRP Land (See Page 2 for additional space)			
9B. Annual Contract Payment \$ 21,548.00		A. Tract No.	B. Field No.	C. Practice No.	D. Acres
9C. First Year Payment \$		0000075	0060	CP1	474.67
(Item 9C is applicable only when the first year payment is prorated.)		0000075	0061	CP1	118.88
		0000075	0062	CP1	26.56
11. PARTICIPANTS (If more than three individuals are signing, see Page 3.)					
A(1) PARTICIPANT'S NAME AND ADDRESS (Include Zip Code) JACOB J BALUSKA 4259 ROAD 3 BUSHNELL, NE 69128-2813		(2) SHARE <div style="text-align: center;">100.00 %</div>	(3) SIGNATURE (By) 	(4) TITLE/RELATIONSHIP OF THE INDIVIDUAL SIGNING IN THE REPRESENTATIVE CAPACITY 	
B(1) PARTICIPANT'S NAME AND ADDRESS (Include Zip Code)		(2) SHARE <div style="text-align: center;">%</div>	(3) SIGNATURE (By)	(4) TITLE/RELATIONSHIP OF THE INDIVIDUAL SIGNING IN THE REPRESENTATIVE CAPACITY 	
C(1) PARTICIPANT'S NAME AND ADDRESS (Include Zip Code)		(2) SHARE <div style="text-align: center;">%</div>	(3) SIGNATURE (By)	(4) TITLE/RELATIONSHIP OF THE INDIVIDUAL SIGNING IN THE REPRESENTATIVE CAPACITY 	
12. CCC USE ONLY		A. SIGNATURE OF CCC REPRESENTATIVE 			B. DATE (MM-DD-YYYY) <div style="text-align: center;">8-12-2020</div>
<p>NOTE: The following statement is made in accordance with the Privacy Act of 1974 (5 USC 552a - as amended) The authority for requesting the information identified on this form is the Commodity Credit Corporation Charter Act (15 U.S.C. 714 et seq.), the Food Security Act of 1985 (16 U.S.C. 3801 et seq.), the Agricultural Act of 2014 (16 U.S.C. 3831 et seq.), the Agricultural Improvement Act of 2018 (Pub. L. 115-334) and 7 CFR Part 1410. The information will be used to determine eligibility to participate in and receive benefits under the Conservation Reserve Program. The information collected on this form may be disclosed to other Federal, State, Local government agencies, Tribal agencies, and nongovernmental entities that have been authorized access to the information by statute or regulation and/or as described in applicable Routine Uses identified in the System of Records Notice for USDA/FSA-2, Farm Records File (Automated). Providing the requested information is voluntary. However, failure to furnish the requested information will result in a determination of ineligibility to participate in and receive benefits under the Conservation Reserve Program.</p> <p>Paperwork Reduction Act (PRA) Statement: The information collection is exempted from PRA as specified in 16 U.S.C. 3846(b)(1). The provisions of appropriate criminal and civil fraud, privacy, and other statutes may be applicable to the information provided. RETURN THIS COMPLETED FORM TO YOUR COUNTY FSA OFFICE.</p>					

In accordance with Federal civil rights law and U.S. Department of Agriculture (USDA) civil rights regulations and policies, the USDA, its Agencies, offices, and employees, and institutions participating in or administering USDA programs are prohibited from discriminating based on race, color, national origin, religion, sex, gender identity (including gender expression), sexual orientation, disability, age, marital status, family/parental status, income derived from a public assistance program, political beliefs, or reprisal or retaliation for prior civil rights activity, in any program or activity conducted or funded by USDA (not all bases apply to all programs). Remedies and complaint filing deadlines vary by program or incident.

Persons with disabilities who require alternative means of communication for program information (e.g., Braille, large print, audiotape, American Sign Language, etc.) should contact the responsible Agency or USDA's TARGET Center at (202) 720-2600 (voice and TTY) or contact USDA through the Federal Relay Service at (800) 877-8339. Additionally, program information may be made available in languages other than English.

To file a program discrimination complaint, complete the USDA Program Discrimination Complaint Form, AD-3027, found online at http://www.ascr.usda.gov/complaint_filing_cust.html and at any USDA office or write a letter addressed to USDA and provide in the letter all of the information requested in the form. To request a copy of the complaint form, call (866) 632-9992. Submit your completed form or letter to USDA by (1) mail: U.S. Department of Agriculture Office of the Assistant Secretary for Civil Rights 1400 Independence Avenue SW Washington, D.C. 20250-9410, (2) fax: (202) 690-7442, or (3) email: program.intake@usda.gov. USDA is an equal opportunity provider, employer, and lender.

Date Printed 01/21/2020