

Soils Map

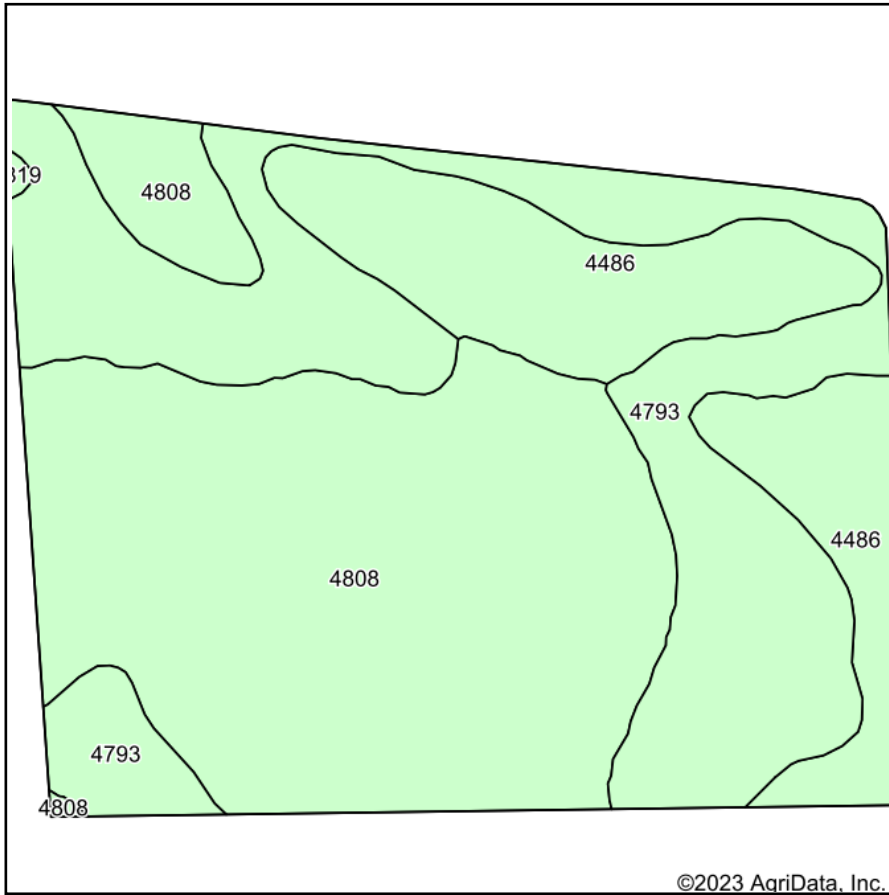

Soils data provided by USDA and NRCS.

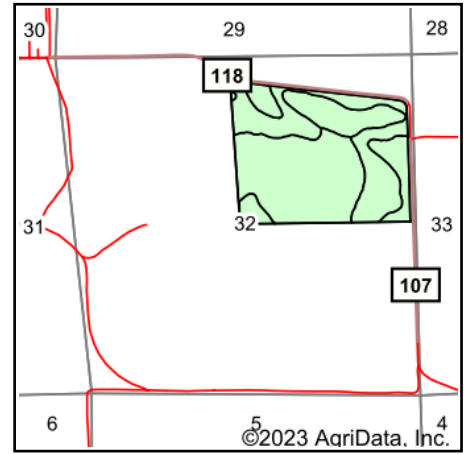

State: **Nebraska**
 County: **Morrill**
 Location: **32-22N-49W**
 Township: **Haynes**
 Acres: **127.52**
 Date: **2/22/2023**



915 Main St • Bridgeport, NE 69336 • 308-262-1150

Maps Provided By:



© AgriData, Inc. 2021

www.AgriDataInc.com



Area Symbol: NE123, Soil Area Version: 23

Code	Soil Description	Acres	Percent of field	Non-Irr Class *c	Irr Class *c	Range Production (lbs/acre/yr)	Corn Irrigated Bu	Corn Bu	*n NCCPI Soybeans
4808	Valentine fine sand, rolling, 9 to 24 percent slopes, dry	60.50	47.4%	Vle		1810			11
4793	Valentine fine sand, 3 to 9 percent slopes, dry	41.81	32.8%	Vle	IVe	2452	81		15
4486	Dunday loamy fine sand, 0 to 3 percent slopes, dry	25.00	19.6%	IVe		2040	11	2	18
4819	Valentine loamy fine sand, 3 to 9 percent slopes, dry	0.21	0.2%	Vle	IVe	2412	81		16
Weighted Average				5.61	*-	2066.6	28.8	0.4	*n 13.7

*n: The aggregation method is "Weighted Average using all components"

*c: Using Capabilities Class Dominant Condition Aggregation Method

*- Irr Class weighted average cannot be calculated on the current soils data due to missing data.

Soils data provided by USDA and NRCS.