

Soils Map

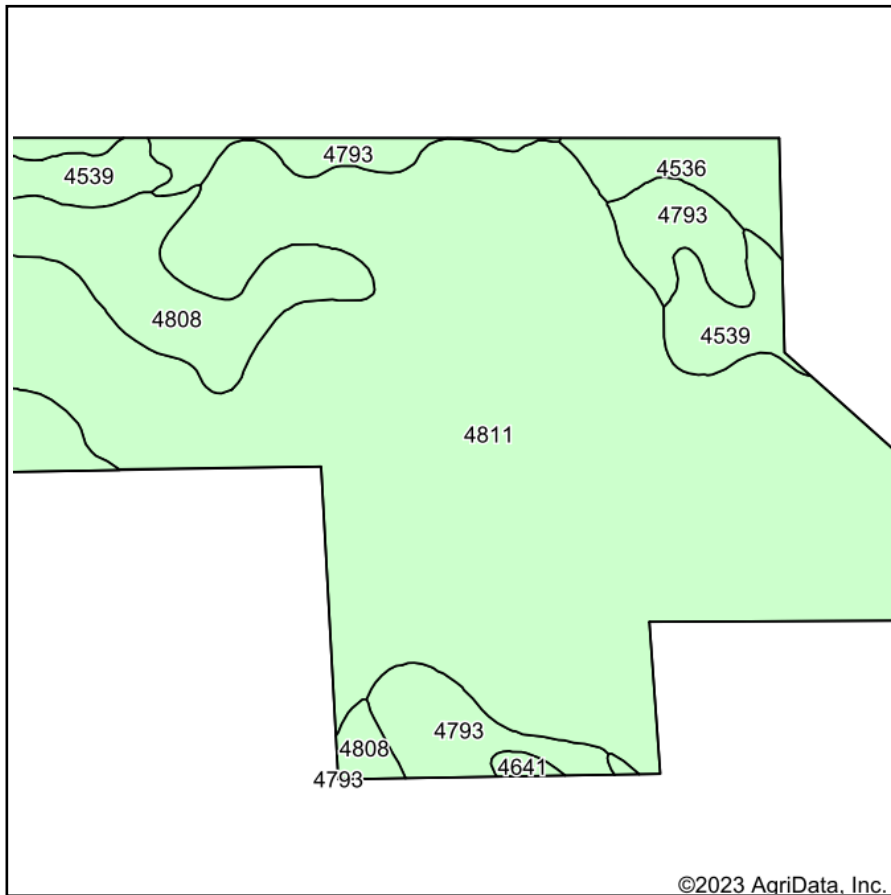

Soils data provided by USDA and NRCS.

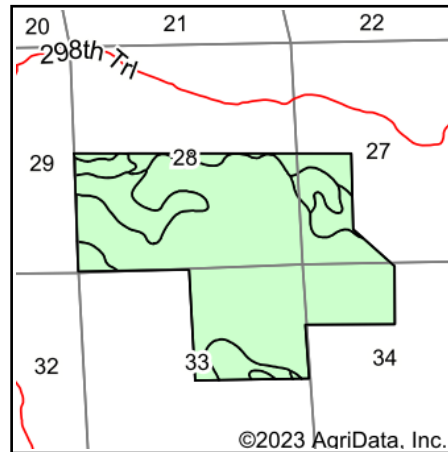

State: **Nebraska**
 County: **Sheridan**
 Location: **28-27N-45W**
 Township: **Reno**
 Acres: **647.93**
 Date: **4/27/2023**



915 Main St • Bridgeport, NE 69336 • 308-262-1150

Maps Provided By:



© AgriData, Inc. 2023

www.AgriDataInc.com



Area Symbol: NE161, Soil Area Version: 21

Code	Soil Description	Acres	Percent of field	Non-Irr Class *c	Irr Class *c	Range Production (lbs/acre/yr)	SRPG	Corn Irrigated Bu	*n NCCPI Soybeans
4811	Valentine fine sand, rolling and hilly, 9 to 60 percent slopes, dry	472.46	72.9%	Vle		1793			8
4808	Valentine fine sand, rolling, 9 to 24 percent slopes, dry	63.65	9.8%	Vle		1810			11
4793	Valentine fine sand, 3 to 9 percent slopes, dry	54.66	8.4%	Vle	IVe	2452		81	15
4539	Els, calcareous-lpage complex, 0 to 3 percent slopes	30.67	4.7%	Vle	IVw	4106	21	89	14
4536	Els, calcareous-Hoffland complex, 0 to 3 percent slopes	23.83	3.7%	Vlw	IVw	4602	18		14
4641	lpage fine sand, 0 to 3 percent slopes	2.66	0.4%	Vle		2931	23		17
Weighted Average				6.00	*-	2067.7	1.8	11	*n 9.4

*n: The aggregation method is "Weighted Average using all components"

*c: Using Capabilities Class Dominant Condition Aggregation Method

*- Irr Class weighted average cannot be calculated on the current soils data due to missing data.

Soils data provided by USDA and NRCS.