

FIRE SPRINKLER PLAN - ATTIC

SCALE: 1/8" = 1'-0"

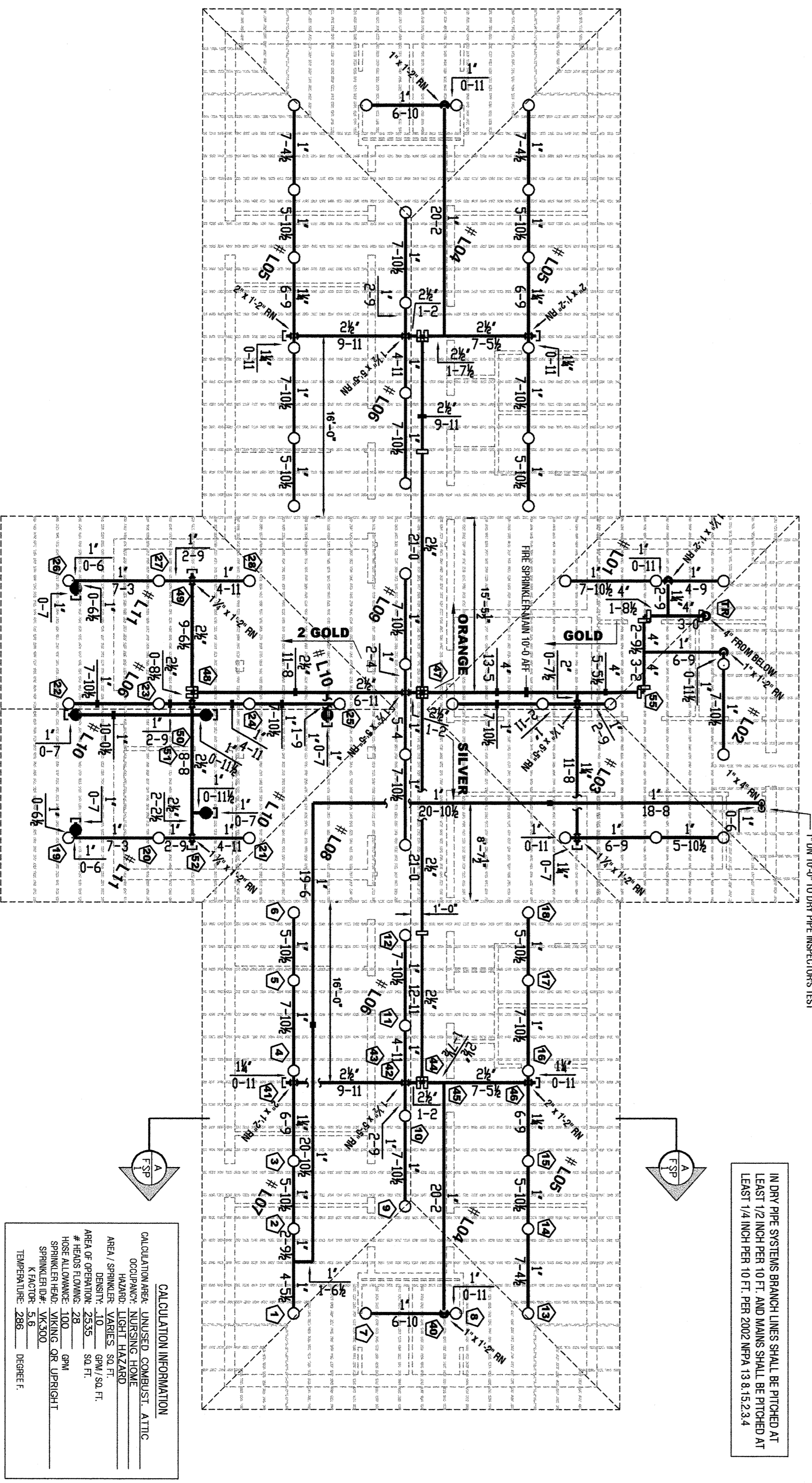

FIRE SPRINKLER PLAN - MAIN FLOOR

SCALE: 1/8" = 1'-0"

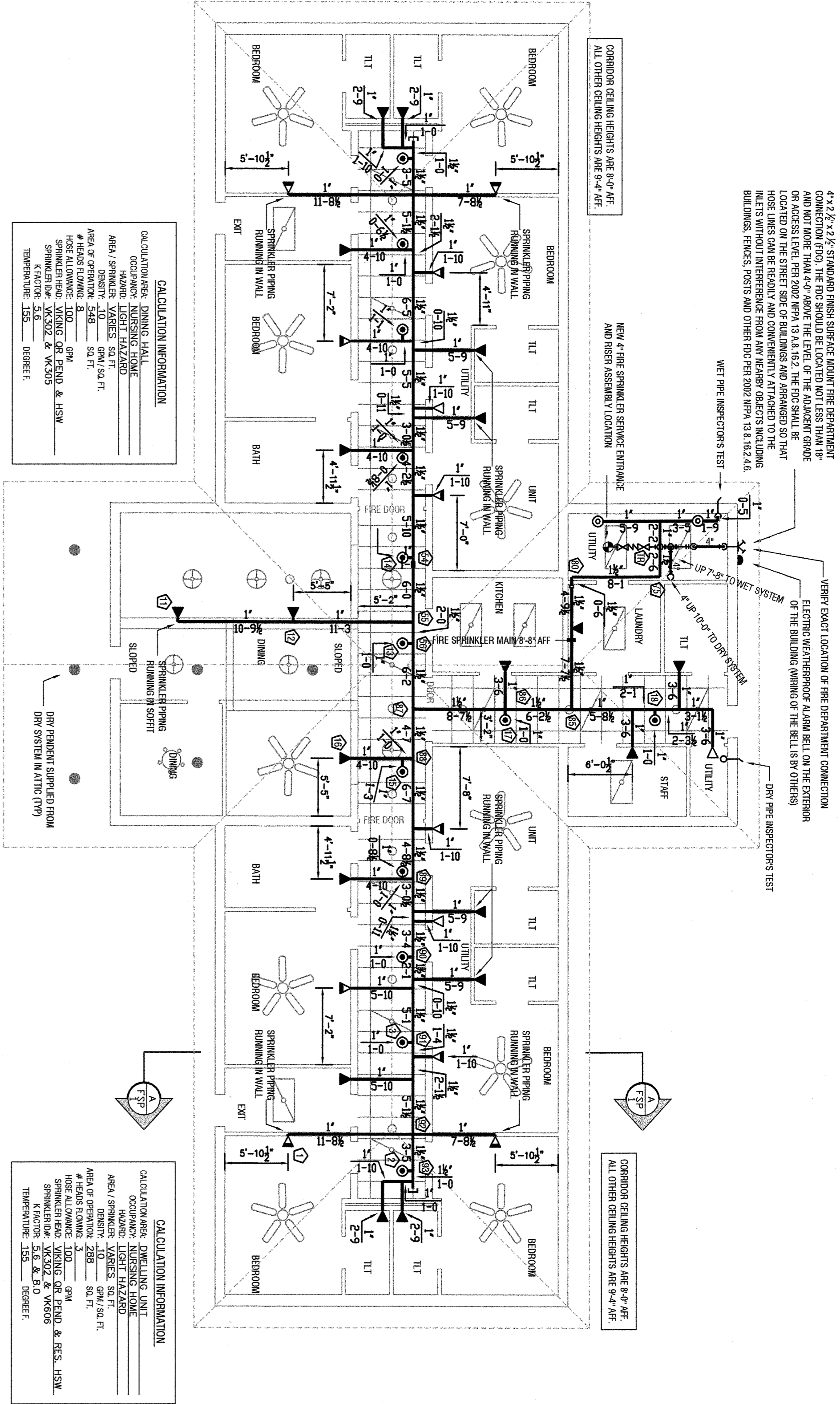

SITE PLAN

SCALE: 1" = 60'-0"

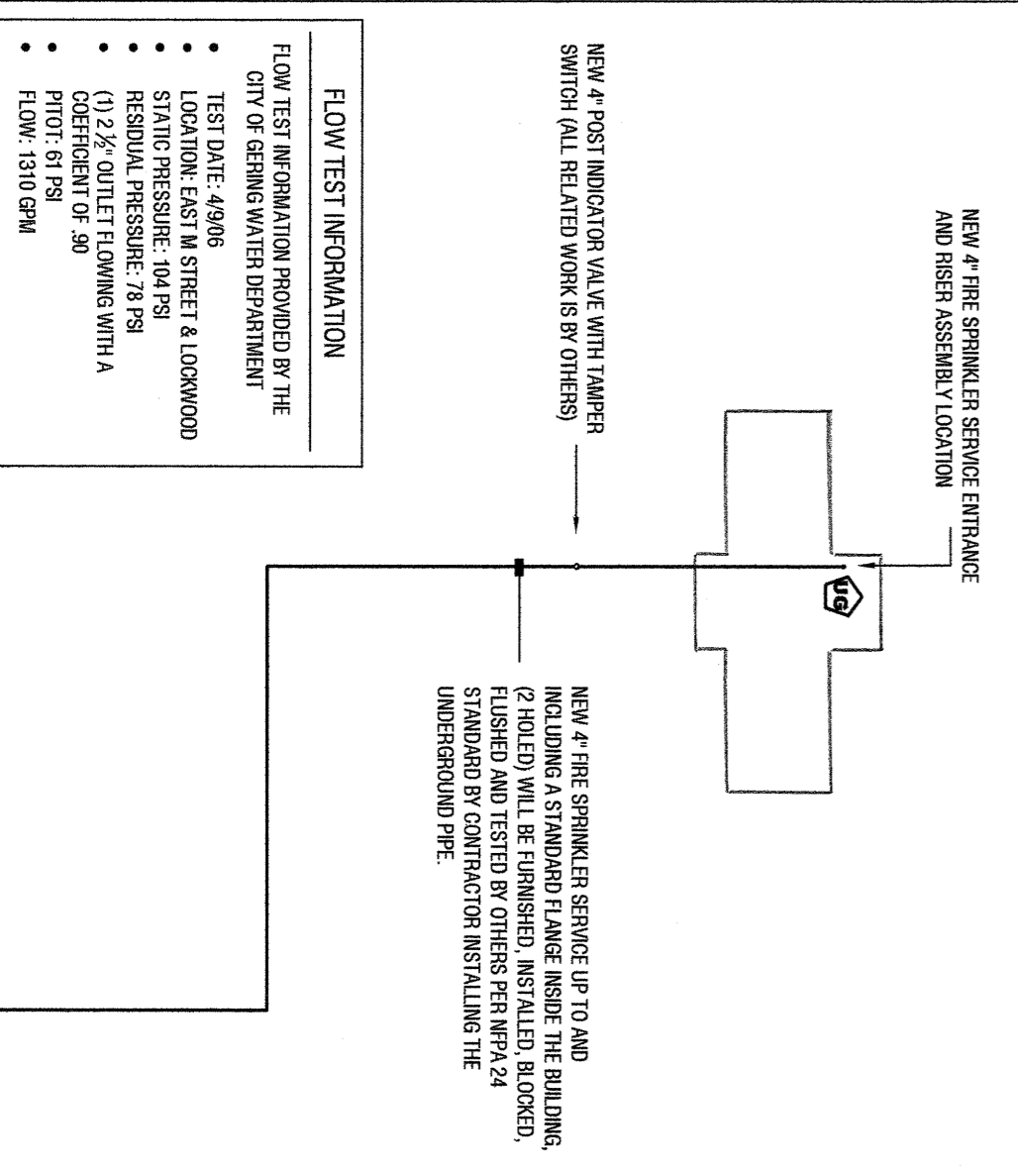

WET PIPE INSPECTOR'S TEST DETAIL & NOTES

SCALE: NONE

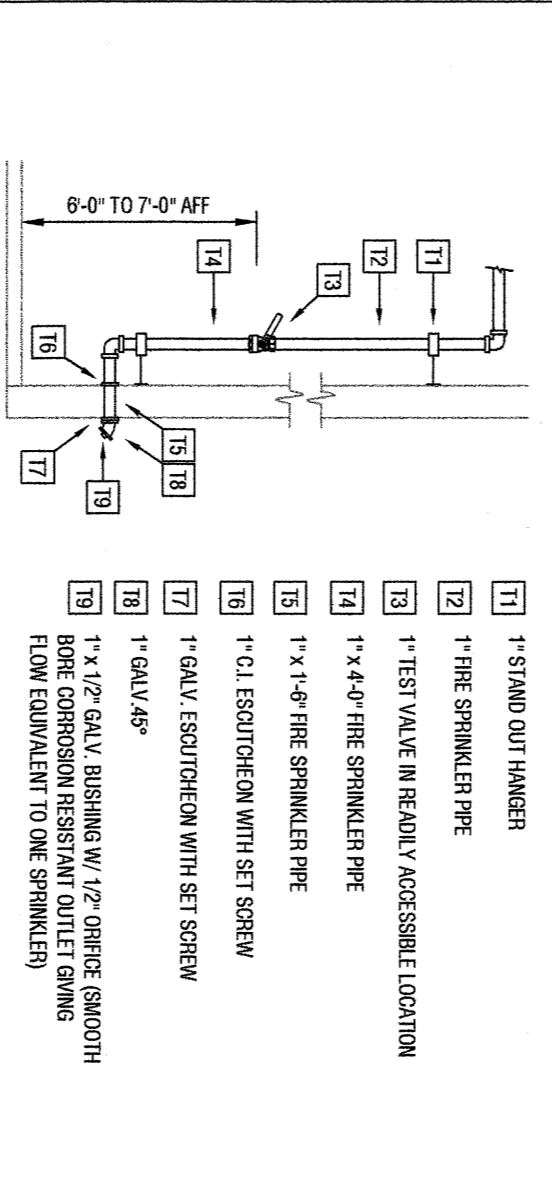

HANGER DETAILS & NOTES

SCALE: NONE

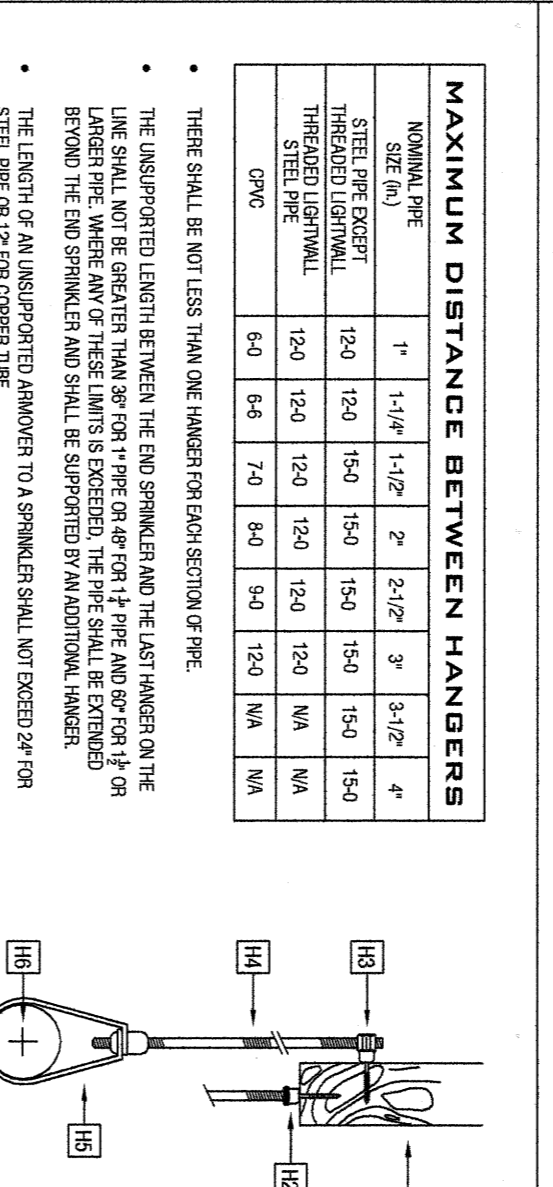

RISER ASSEMBLY DETAIL & NOTES

SCALE: NONE

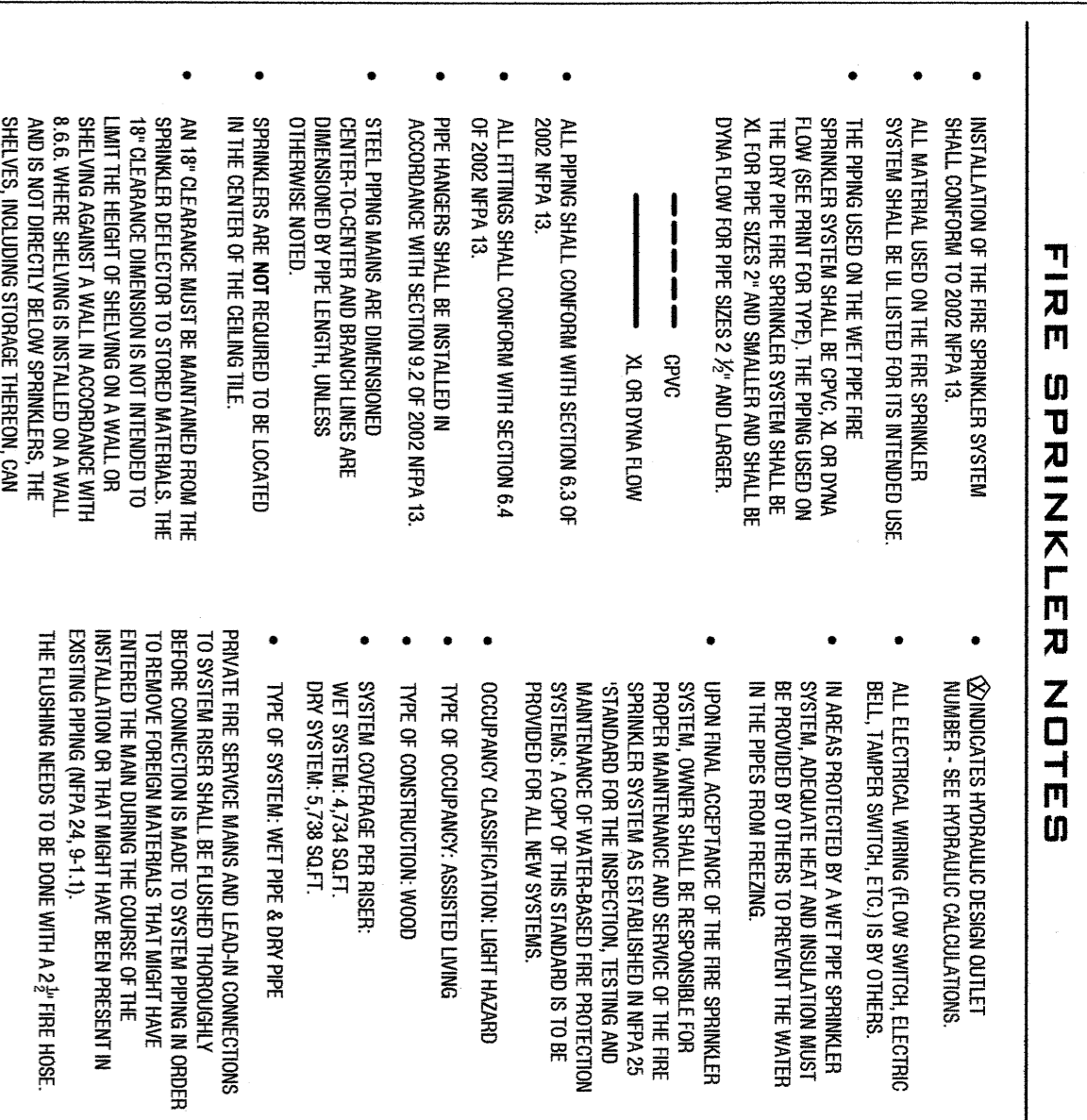

FIRE SPRINKLER NOTES

- INSTALLATION OF THE FIRE SPRINKLER SYSTEM SHALL COMPLY WITH SECTION 13.01.01 OF THE 2002 NFPA 13.
- ALL MATERIAL USED ON THE FIRE SPRINKLER SYSTEM SHALL BE LISTED FOR ITS INTENDED USE.
- THE PIPE USED ON THE WET PIPE FIRE SPRINKLER SYSTEM SHALL BE 1/2" THICK. THE PIPE USED ON THE DRY PIPE FIRE SPRINKLER SYSTEM SHALL BE 3/4" THICK.
- FOR PIPE SIZES 2" AND SMALLER SHALL BE DN15 FLOW FOR PIPE SIZES 2 1/2" AND LARGER.
- UPON FINAL ACCEPTANCE OF THE FIRE SPRINKLER SYSTEM, OWNERS SHALL BE RESPONSIBLE FOR MAINTAINING THE SYSTEM IN ACCORDANCE WITH NFPA 13. THE SYSTEM SHALL BE MAINTAINED IN ACCORDANCE WITH THE MANUFACTURER'S RECOMMENDATIONS FOR THE PROTECTION PROVIDED FOR ALL NEW SYSTEMS.
- COOPERATION CLASSIFICATION LISTED IN ACCORDANCE WITH SECTION 13.01.01 OF NFPA 13.
- PIPE HANGERS SHALL BE INSTALLED IN ACCORDANCE WITH SECTION 13.01.01 OF NFPA 13.
- STEEL PIPING SHALL BE DIMENSIONED AND SUPPORTED IN ACCORDANCE WITH SECTION 13.01.01 OF NFPA 13.
- SPRINKLERS ARE NOT REQUIRED TO BE LOCATED IN THE CENTER OF THE CEILING TILE.
- AN 8" FIRE ALARM BELL SHALL BE INSTALLED IN THE COMMON AREA. THE FIRE ALARM BELL SHALL BE INSTALLED IN THE COMMON AREA. THE FIRE ALARM BELL SHALL BE INSTALLED IN THE COMMON AREA.
- THE FIRE ALARM BELL SHALL BE INSTALLED IN THE COMMON AREA. THE FIRE ALARM BELL SHALL BE INSTALLED IN THE COMMON AREA.
- THE FIRE ALARM BELL SHALL BE INSTALLED IN THE COMMON AREA. THE FIRE ALARM BELL SHALL BE INSTALLED IN THE COMMON AREA.

BUILDING CROSS SECTION

SCALE: 1/8" = 1'-0"

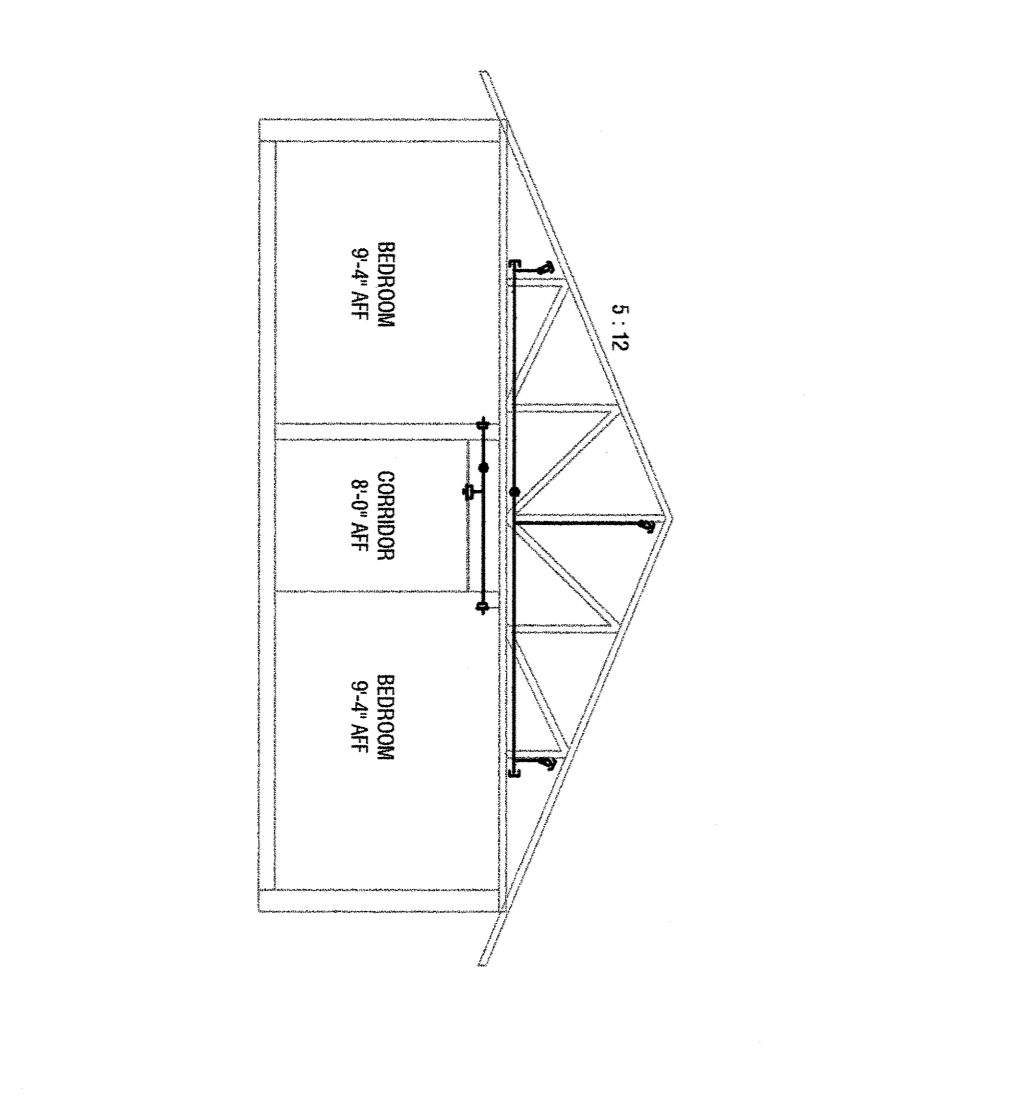

DRY PIPE INSPECTOR'S TEST DETAIL & NOTES

SCALE: NONE

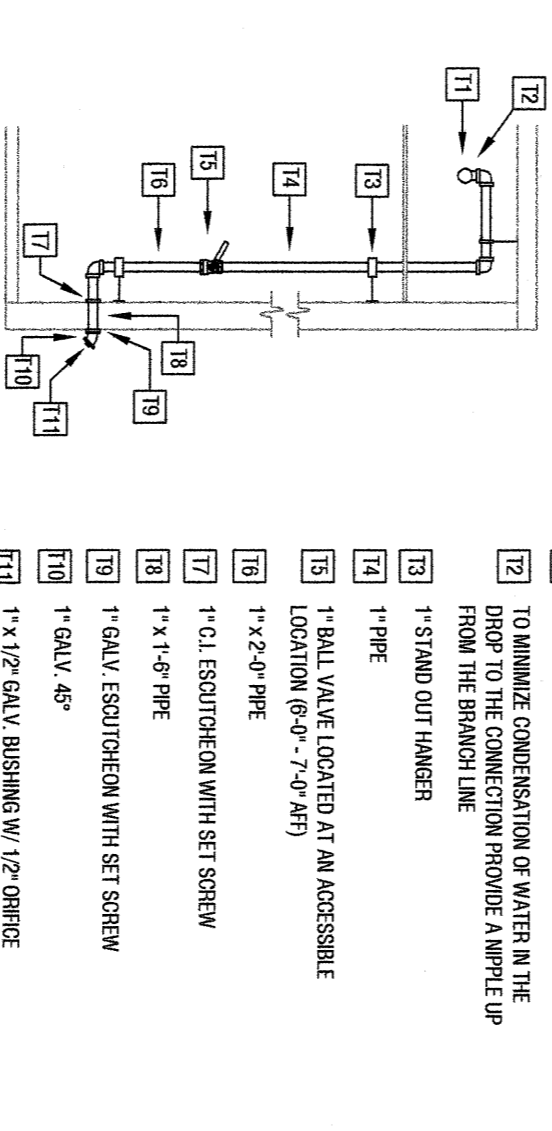

JOB NAME: SILVERSTONE COTTAGES		DATE: 10/27/09	
LOCATION: E485 SILVERSTONE ROAD GERING, NEBRASKA 69341		CHECKED BY: NS	
SCALE: 1/8" = 1'-0"		DRAWN BY: LJD	
JOB NUMBER: 10-624		DATE: 10/27/09	
PLAN: FIRE SPRINKLER PLAN		SHEET: EFP 1 OF 1	

SPRINKLER HEAD	FINISH	MFG	MODEL	K	NPT	ID	TEMP	SYM	ESCUOTED/EN	QTY.
Q.R. UPRIGHT	BRASS	WIKING	MICROFAST	5.6	1/2"	VK300	286	NONE	NONE	61
Q.R. UPRIGHT	BRASS	WIKING	MICROFAST	5.6	1/2"	VK300	200	NONE	NONE	13
Q.R. PENDENT	CHROME	WIKING	MICROFAST	5.6	1/2"	VK302	155	2	PC ADJ REC	13
Q.R. DRY PENDENT	QR DRY	WIKING	QR DRY	5.6	1"	VK180	155	1	ADJUST RECESSED	6
Q.R. SIDEWALL	CHROME	WIKING	MICROFAST	5.6	1/2"	VK305	155	2	PC ADJ REC	19
Q.R. SIDEWALL	CHROME	WIKING	MICROFAST	5.6	1/2"	VK305	200	2	PC ADJ REC	3
Q.R. E.C. SIDEWALL	CHROME	WIKING	QR EC HSW	8.0	3/4"	VK806	155	2	PC ADJ REC	10

WATER SUPPLY INFO.	STATIC	RETRIAL	FLOW	TEST DATE
104 PSI	78 PSI	1310 GPM	4/9/06	

BAMFORD, INC.

P.O. BOX 1868
 KEARNEY, NE 68840-1868

CERTIFIED WATERBASED FIRE PROTECTION CONTRACTOR CERTIFICATION NUMBER 98011

PHONE: 308-237-2157
 FAX: 308-237-4007