

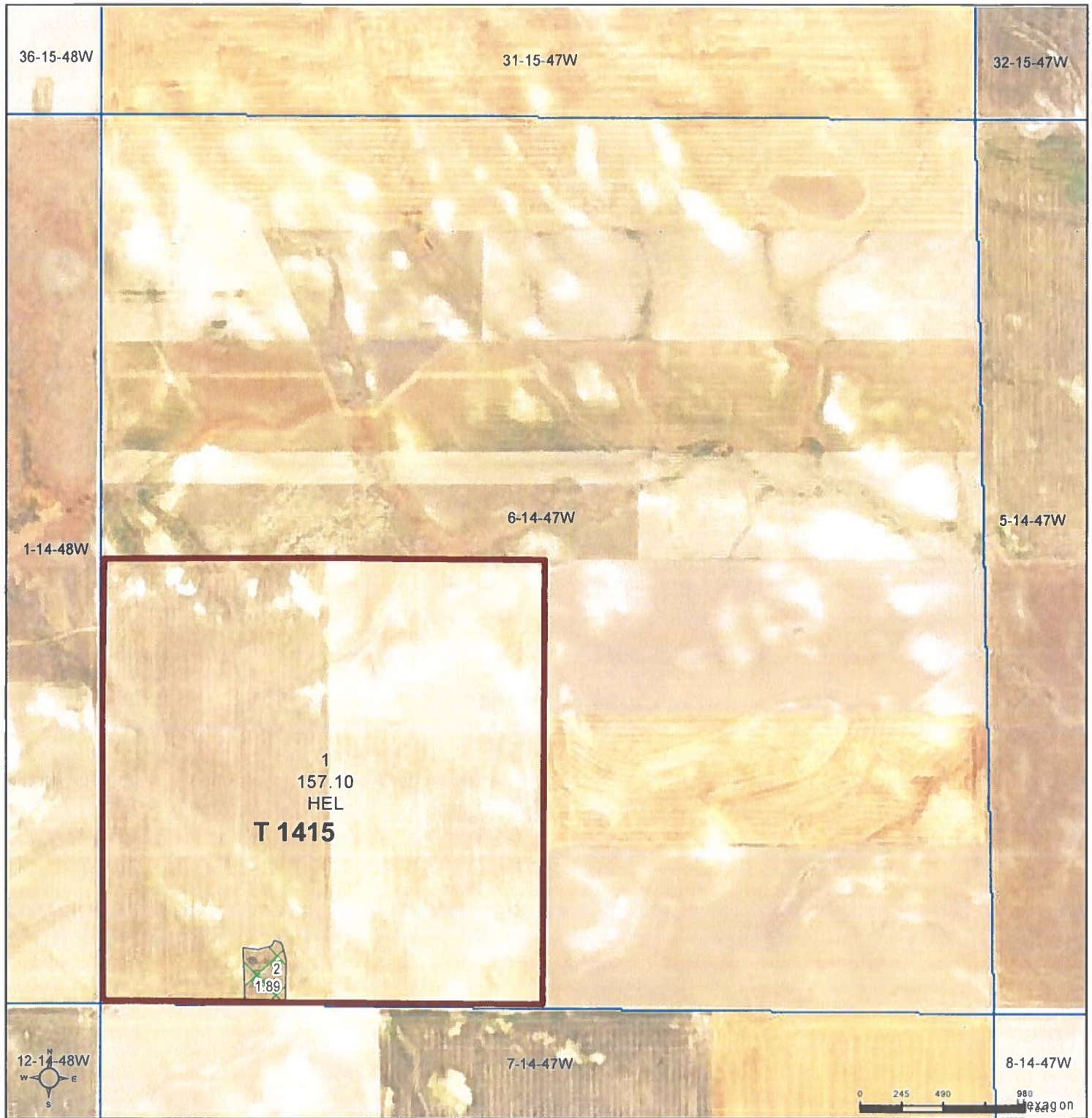

United States  
Department of  
Agriculture

## Cheyenne County, Nebraska



### Common Land Unit

- Non-Cropland
- Cropland

- Tract Boundary
- PLSS

### Wetland Determination Identifiers

- Restricted Use
- Limited Restrictions
- Exempt from Wetland Provisions

### 2024 EAWS Production Ortho Imagery

Alternate year NAIP imagery may be displayed for tracts physically located in other states, along state borders, or years of partial imagery acquisition.

2025 Program Year

Map Created February 13, 2025

Farm 802

6-14-47W

United States Department of Agriculture (USDA) Farm Service Agency (FSA) maps are for FSA Program administration only. This map does not represent a legal survey or reflect actual ownership, rather it depicts the information provided directly from the producer and/or National Agricultural Imagery Program (NAIP) imagery. The producer accepts the data 'as is' and assumes all risks associated with its use. USDA-FSA assumes no responsibility for actual or consequential damage incurred as a result of any user's reliance on this data outside FSA Programs. Wetland identifiers do not represent the size, shape, or specific determination of the area. Refer to your original determination (CPA-026 and attached maps) for exact boundaries and determinations or contact USDA Natural Resources Conservation Service (NRCS).



NEBRASKA

CHEYENNE

Form: FSA-156EZ

See Page 2 for non-discriminatory Statements.

United States Department of Agriculture  
Farm Service Agency

## Abbreviated 156 Farm Record

FARM : 802

Prepared : 4/1/25 11:42 AM CST

Crop Year : 2025

Operator Name

CRP Contract Number(s) : None

Recon ID : None

Transferred From : None

ARCPLC G//F Eligibility : Eligible

## Farm Land Data

Farmland	Cropland	DCP Cropland	WBP	EWP	WRP	GRP	Sugarcane	Farm Status	Number Of Tracts
158.99	157.10	157.10	0.00	0.00	0.00	0.00	0.0	Active	1
State Conservation	Other Conservation	Effective DCP Cropland	Double Cropped			CRP	MPL	DCP Ag.Rel. Activity	SOD
0.00	0.00	157.10	0.00			0.00	0.00	0.00	0.00

## Crop Election Choice

ARC Individual	ARC County	Price Loss Coverage
None	None	WHEAT

## DCP Crop Data

Crop Name	Base Acres	CCC-505 CRP Reduction Acres	PLC Yield	HIP
Wheat	99.20	0.00	42	
<b>TOTAL</b>	<b>99.20</b>	<b>0.00</b>		

## NOTES

--

Tract Number : 1415

Description : SW 6-14-47

FSA Physical Location : NEBRASKA/CHEYENNE

ANSI Physical Location : NEBRASKA/CHEYENNE

BIA Unit Range Number :

HEL Status : HEL field on tract.Conservation system being actively applied

Wetland Status : Tract does not contain a wetland

WL Violations : None

Owners : SHIRLEY WALGREN

Other Producers : None

Recon ID : None

## Tract Land Data

Farm Land	Cropland	DCP Cropland	WBP	EWP	WRP	GRP	Sugarcane
158.99	157.10	157.10	0.00	0.00	0.00	0.00	0.0
State Conservation	Other Conservation	Effective DCP Cropland	Double Cropped	CRP	MPL	DCP Ag. Rel Activity	SOD
0.00	0.00	157.10	0.00	0.00	0.00	0.00	0.00

NEBRASKA  
CHEYENNE  
Form: FSA-156EZ



United States Department of Agriculture  
Farm Service Agency

Abbreviated 156 Farm Record

FARM : 802  
Prepared : 4/1/25 11:42 AM CST  
Crop Year : 2025

Tract 1415 Continued ...

DCP Crop Data

Crop Name	Base Acres	CCC-505 CRP Reduction Acres	PLC Yield
Wheat	99.20	0.00	42
<b>TOTAL</b>	<b>99.20</b>	<b>0.00</b>	

NOTES

In accordance with Federal civil rights law and U.S. Department of Agriculture (USDA) civil rights regulations and policies, the USDA, its Agencies, offices, and employees, and institutions participating in or administering USDA programs are prohibited from discriminating based on race, color, national origin, religion, sex, disability, age, marital status, family/parental status, income derived from a public assistance program, political beliefs, or reprisal or retaliation for prior civil rights activity, in any program or activity conducted or funded by USDA (not all bases apply to all programs). Remedies and complaint filing deadlines vary by program or incident.

Persons with disabilities who require alternative means of communication for program information (e.g., Braille, large print, audiotape, American Sign Language, etc.) should contact the responsible Agency or USDA's TARGET Center at (202) 720-2600 (voice and TTY) or contact USDA through the Federal Relay Service at (800) 877-8339. Additionally, program information may be made available in languages other than English.

To file a program discrimination complaint, complete the USDA Program Discrimination Complaint Form, AD-3027, found online at [How to File a Program Discrimination Complaint](#) and at any USDA office or write a letter addressed to USDA and provide in the letter all of the information requested in the form. To request a copy of the complaint form, call (866) 632-9992. Submit your completed form or letter to USDA by: (1) Mail: U.S. Department of Agriculture Office of the Assistant Secretary for Civil Rights, 1400 Independence Avenue, SW Washington, D.C. 20250-9410; (2) Fax: (202) 690-7442; or (3) Email: [program.intake@usda.gov](mailto:program.intake@usda.gov). USDA is an equal opportunity provider, employer, and lender.





FSA - 578 (09-13-16)

Farm Number: 802

Operator Name and Address  
MILLER WHT FARMS INC  
13110 ROAD 50  
DALTON, NE 69131-7224

REPORT OF COMMODITIES

FARM SUMMARY

PROGRAM YEAR: 2024

DATE: 04/01/2025  
PAGE: 2

Original: MLS  
Revision: KJR  
Cropland: 157.10  
Farmland: 158.99

NOTE: The following statement is made in accordance with the Privacy Act of 1974 (5 USC 552a – as amended). The authority for requesting the information identified on this form is 7 CFR Part 718, the Farm Security and Rural Investment Act of 2002 (Pub L. 107-171), and the Agricultural Act of 2014 (Pub. L. 113-79). The information will be used to collect producer certification of the report of acreage of crops/commodities and land use data which is needed in order to determine producer eligibility to participate in and receive benefits under FSA programs. The information collected on the form may be disclosed to other Federal, State, Local government agencies, Tribal agencies, and nongovernmental entities that have been authorized access to the information by statute or regulation and/or as described in applicable Routine Uses identified in the System of Records Notice for USDA/FSA-2, Farm Records File (Automated) and USDA/FSA-14, Applicant/Borrower. Providing the requested information is voluntary. However, failure to furnish the requested information may result in a denial of the producer's request to participate in and receive benefits under FSA programs. According to the Paperwork Reduction Act of 1995, an agency may not conduct or sponsor, and a person is not required to respond to, a collection of information unless it displays a valid OMB control number. The valid OMB control number for this information collection is 0560-0175. The time required to complete this information collection is estimated to average 30 minutes per response, including the time for reviewing instructions, searching existing data sources, gathering and maintaining the data needed, and completing and reviewing the collection of information. The provisions of criminal and civil fraud, privacy, and other statutes may be applicable to the information provided. RETURN THIS COMPLETED FORM TO YOUR COUNTY FSA OFFICE.

PP	Crop/ Commodity	Variety/ Type	Intended Use	Irrigation Practice	Reporting Unit	Reported Quantity	Crop/ Commodity	Variety/ Type	Share	Crop/ Commodity	Variety/ Type	Intended Use	Irrigation Practice	Reporting Unit	Reported Quantity	Crop/ Commodity	Variety/ Type	Share	Crop/ Commodity	Variety/ Type	Share
01	MILLET	DOP	GR	N	A	77.10	MILLET	DOP	66.67	MILLET	DOP	GR	N	A	80.00	MILLET	DOP	66.67	MILLET	DOP	66.67
01	MILLET	DOP	GR	N	A	77.10	MILLET	DOP	66.67	MILLET	DOP	GR	N	A	80.00	MILLET	DOP	66.67	MILLET	DOP	66.67
01	MILLET	DOP	GR	N	A	77.10	MILLET	DOP	66.67	MILLET	DOP	GR	N	A	80.00	MILLET	DOP	66.67	MILLET	DOP	66.67
01	MILLET	DOP	GR	N	A	77.10	MILLET	DOP	66.67	MILLET	DOP	GR	N	A	80.00	MILLET	DOP	66.67	MILLET	DOP	66.67
01	MILLET	DOP	GR	N	A	77.10	MILLET	DOP	66.67	MILLET	DOP	GR	N	A	80.00	MILLET	DOP	66.67	MILLET	DOP	66.67
01	MILLET	DOP	GR	N	A	77.10	MILLET	DOP	66.67	MILLET	DOP	GR	N	A	80.00	MILLET	DOP	66.67	MILLET	DOP	66.67
01	MILLET	DOP	GR	N	A	77.10	MILLET	DOP	66.67	MILLET	DOP	GR	N	A	80.00	MILLET	DOP	66.67	MILLET	DOP	66.67
01	MILLET	DOP	GR	N	A	77.10	MILLET	DOP	66.67	MILLET	DOP	GR	N	A	80.00	MILLET	DOP	66.67	MILLET	DOP	66.67
01	MILLET	DOP	GR	N	A	77.10	MILLET	DOP	66.67	MILLET	DOP	GR	N	A	80.00	MILLET	DOP	66.67	MILLET	DOP	66.67
01	MILLET	DOP	GR	N	A	77.10	MILLET	DOP	66.67	MILLET	DOP	GR	N	A	80.00	MILLET	DOP	66.67	MILLET	DOP	66.67
01	MILLET	DOP	GR	N	A	77.10	MILLET	DOP	66.67	MILLET	DOP	GR	N	A	80.00	MILLET	DOP	66.67	MILLET	DOP	66.67
01	MILLET	DOP	GR	N	A	77.10	MILLET	DOP	66.67	MILLET	DOP	GR	N	A	80.00	MILLET	DOP	66.67	MILLET	DOP	66.67
01	MILLET	DOP	GR	N	A	77.10	MILLET	DOP	66.67	MILLET	DOP	GR	N	A	80.00	MILLET	DOP	66.67	MILLET	DOP	66.67
01	MILLET	DOP	GR	N	A	77.10	MILLET	DOP	66.67	MILLET	DOP	GR	N	A	80.00	MILLET	DOP	66.67	MILLET	DOP	66.67
01	MILLET	DOP	GR	N	A	77.10	MILLET	DOP	66.67	MILLET	DOP	GR	N	A	80.00	MILLET	DOP	66.67	MILLET	DOP	66.67
01	MILLET	DOP	GR	N	A	77.10	MILLET	DOP	66.67	MILLET	DOP	GR	N	A	80.00	MILLET	DOP	66.67	MILLET	DOP	66.67
01	MILLET	DOP	GR	N	A	77.10	MILLET	DOP	66.67	MILLET	DOP	GR	N	A	80.00	MILLET	DOP	66.67	MILLET	DOP	66.67
01	MILLET	DOP	GR	N	A	77.10	MILLET	DOP	66.67	MILLET	DOP	GR	N	A	80.00	MILLET	DOP	66.67	MILLET	DOP	66.67
01	MILLET	DOP	GR	N	A	77.10	MILLET	DOP	66.67	MILLET	DOP	GR	N	A	80.00	MILLET	DOP	66.67	MILLET	DOP	66.67
01	MILLET	DOP	GR	N	A	77.10	MILLET	DOP	66.67	MILLET	DOP	GR	N	A	80.00	MILLET	DOP	66.67	MILLET	DOP	66.67
01	MILLET	DOP	GR	N	A	77.10	MILLET	DOP	66.67	MILLET	DOP	GR	N	A	80.00	MILLET	DOP	66.67	MILLET	DOP	66.67
01	MILLET	DOP	GR	N	A	77.10	MILLET	DOP	66.67	MILLET	DOP	GR	N	A	80.00	MILLET	DOP	66.67	MILLET	DOP	66.67
01	MILLET	DOP	GR	N	A	77.10	MILLET	DOP	66.67	MILLET	DOP	GR	N	A	80.00	MILLET	DOP	66.67	MILLET	DOP	66.67
01	MILLET	DOP	GR	N	A	77.10	MILLET	DOP	66.67	MILLET	DOP	GR	N	A	80.00	MILLET	DOP	66.67	MILLET	DOP	66.67
01	MILLET	DOP	GR	N	A	77.10	MILLET	DOP	66.67	MILLET	DOP	GR	N	A	80.00	MILLET	DOP	66.67	MILLET	DOP	66.67
01	MILLET	DOP	GR	N	A	77.10	MILLET	DOP	66.67	MILLET	DOP	GR	N	A	80.00	MILLET	DOP	66.67	MILLET	DOP	66.67
01	MILLET	DOP	GR	N	A	77.10	MILLET	DOP	66.67	MILLET	DOP	GR	N	A	80.00	MILLET	DOP	66.67	MILLET	DOP	66.67
01	MILLET	DOP	GR	N	A	77.10	MILLET	DOP	66.67	MILLET	DOP	GR	N	A	80.00	MILLET	DOP	66.67	MILLET	DOP	66.67
01	MILLET	DOP	GR	N	A	77.10	MILLET	DOP	66.67	MILLET	DOP	GR	N	A	80.00	MILLET	DOP	66.67	MILLET	DOP	66.67
01	MILLET	DOP	GR	N	A	77.10	MILLET	DOP	66.67	MILLET	DOP	GR	N	A	80.00	MILLET	DOP	66.67	MILLET	DOP	66.67
01	MILLET	DOP	GR	N	A	77.10	MILLET	DOP	66.67	MILLET	DOP	GR	N	A	80.00	MILLET	DOP	66.67	MILLET	DOP	66.67
01	MILLET	DOP	GR	N	A	77.10	MILLET	DOP	66.67	MILLET	DOP	GR	N	A	80.00	MILLET	DOP	66.67	MILLET	DOP	66.67
01	MILLET	DOP	GR	N	A	77.10	MILLET	DOP	66.67	MILLET	DOP	GR	N	A	80.00	MILLET	DOP	66.67	MILLET	DOP	66.67
01	MILLET	DOP	GR	N	A	77.10	MILLET	DOP	66.67	MILLET	DOP	GR	N	A	80.00	MILLET	DOP	66.67	MILLET	DOP	66.67
01	MILLET	DOP	GR	N	A	77.10	MILLET	DOP	66.67	MILLET	DOP	GR	N	A	80.00	MILLET	DOP	66.67	MILLET	DOP	66.67
01	MILLET	DOP	GR	N	A	77.10	MILLET	DOP	66.67	MILLET	DOP	GR	N	A	80.00	MILLET	DOP	66.67	MILLET	DOP	66.67
01	MILLET	DOP	GR	N	A	77.10	MILLET	DOP	66.67	MILLET	DOP	GR	N	A	80.00	MILLET	DOP	66.67	MILLET	DOP	66.67
01	MILLET	DOP	GR	N	A	77.10	MILLET	DOP	66.67	MILLET	DOP	GR	N	A	80.00	MILLET	DOP	66.67	MILLET	DOP	66.67
01	MILLET	DOP	GR	N	A	77.10	MILLET	DOP	66.67	MILLET	DOP	GR	N	A	80.00	MILLET	DOP	66.67	MILLET	DOP	66.67
01	MILLET	DOP	GR	N	A	77.10	MILLET	DOP	66.67	MILLET	DOP	GR	N	A	80.00	MILLET	DOP	66.67	MILLET	DOP	66.67
01	MILLET	DOP	GR	N	A	77.10	MILLET	DOP	66.67	MILLET	DOP	GR	N	A	80.00	MILLET	DOP	66.67	MILLET	DOP	66.67
01	MILLET	DOP	GR	N	A	77.10	MILLET	DOP	66.67	MILLET	DOP	GR	N	A	80.00	MILLET	DOP	66.67	MILLET	DOP	66.67
01	MILLET	DOP	GR	N	A	77.10	MILLET	DOP	66.67	MILLET	DOP	GR	N	A	80.00	MILLET	DOP	66.67	MILLET	DOP	66.67
01	MILLET	DOP	GR	N	A	77.10	MILLET	DOP	66.67	MILLET	DOP	GR	N	A	80.00	MILLET	DOP	66.67	MILLET	DOP	66.67
01	MILLET	DOP	GR	N	A	77.10	MILLET	DOP	66.67	MILLET	DOP	GR	N	A	80.00	MILLET	DOP	66.67	MILLET	DOP	66.67
01	MILLET	DOP	GR	N	A	77.10	MILLET	DOP	66.67	MILLET	DOP	GR	N	A	80.00	MILLET	DOP	66.67	MILLET	DOP	66.67
01	MILLET	DOP	GR	N	A	77.10	MILLET	DOP	66.67	MILLET	DOP	GR	N	A	80.00	MILLET	DOP	66.67	MILLET	DOP	66.67
01	MILLET	DOP	GR	N	A	77.10	MILLET	DOP	66.67	MILLET	DOP	GR	N	A	80.00	MILLET	DOP	66.67	MILLET	DOP	66.67
01	MILLET	DOP	GR	N	A	77.10	MILLET	DOP	66.67	MILLET	DOP	GR	N	A	80.00	MILLET	DOP	66.67	MILLET	DOP	66.67
01	MILLET	DOP	GR</																		







United States  
Department of  
Agriculture

# Cheyenne County, Nebraska

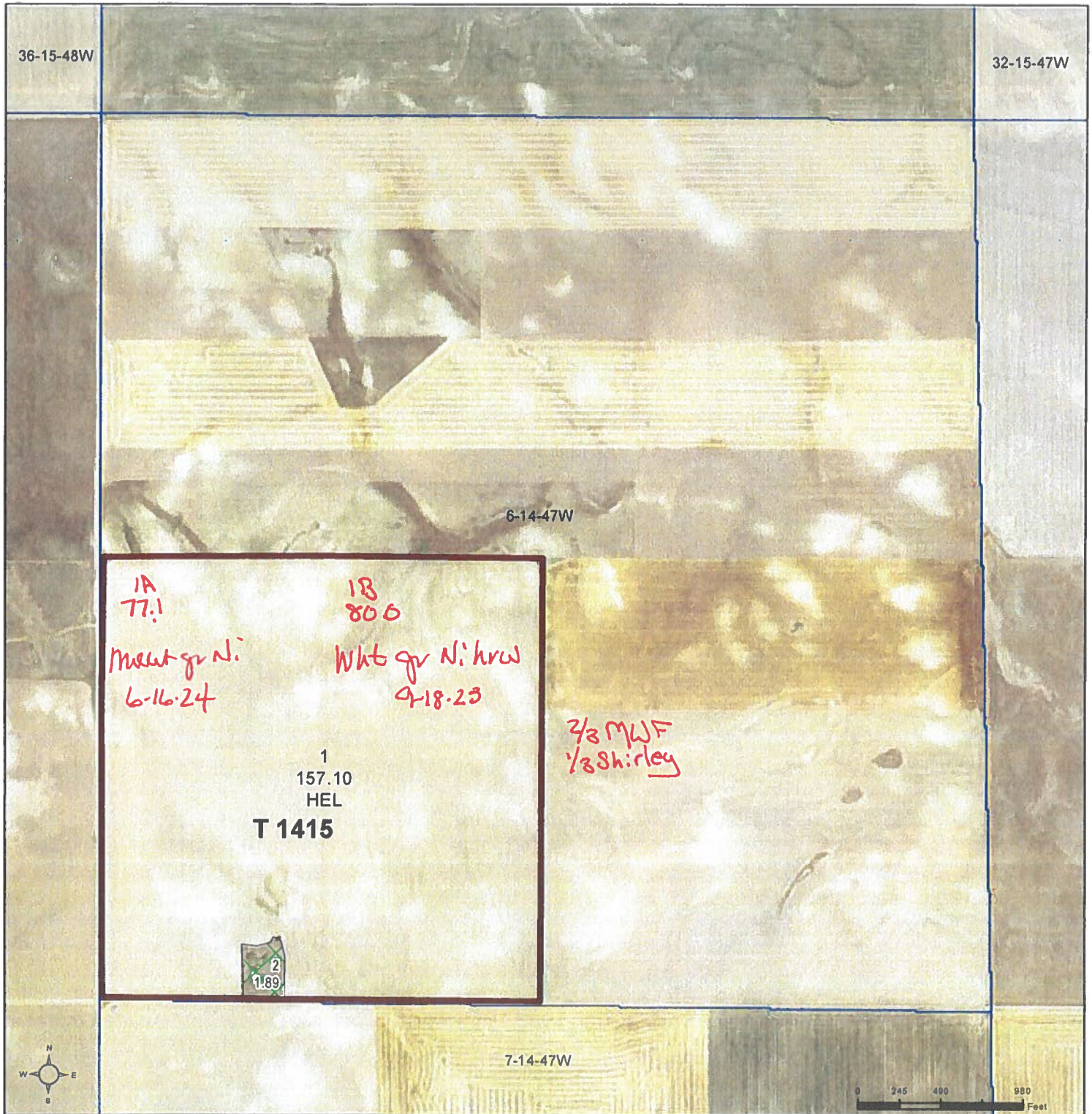

**Common Land Unit**

	Non-Cropland
	Cropland

Tract Boundary  
 PLSS

2022 NAIP Ortho Imagery

2024 Program Year  
Map Created August 03, 2023

**Farm 802**

**Wetland Determination Identifiers**

- Restricted Use
- Limited Restrictions
- Exempt from Wetland Provisions

**6-14-47W**

United States Department of Agriculture (USDA) Farm Service Agency (FSA) maps are for FSA Program administration only. This map does not represent a legal survey or reflect actual ownership, rather it depicts the information provided directly from the producer and/or National Agricultural Imagery Program (NAIP) imagery. The producer accepts the data 'as is' and assumes all risks associated with its use. USDA-FSA assumes no responsibility for actual or consequential damage incurred as a result of any user's reliance on this data outside FSA Programs. Wetland identifiers do not represent the size, shape, or specific determination of the area. Refer to your original determination (CPA-026 and attached maps) for exact boundaries and determinations or contact USDA Natural Resources Conservation Service (NRCS).

