

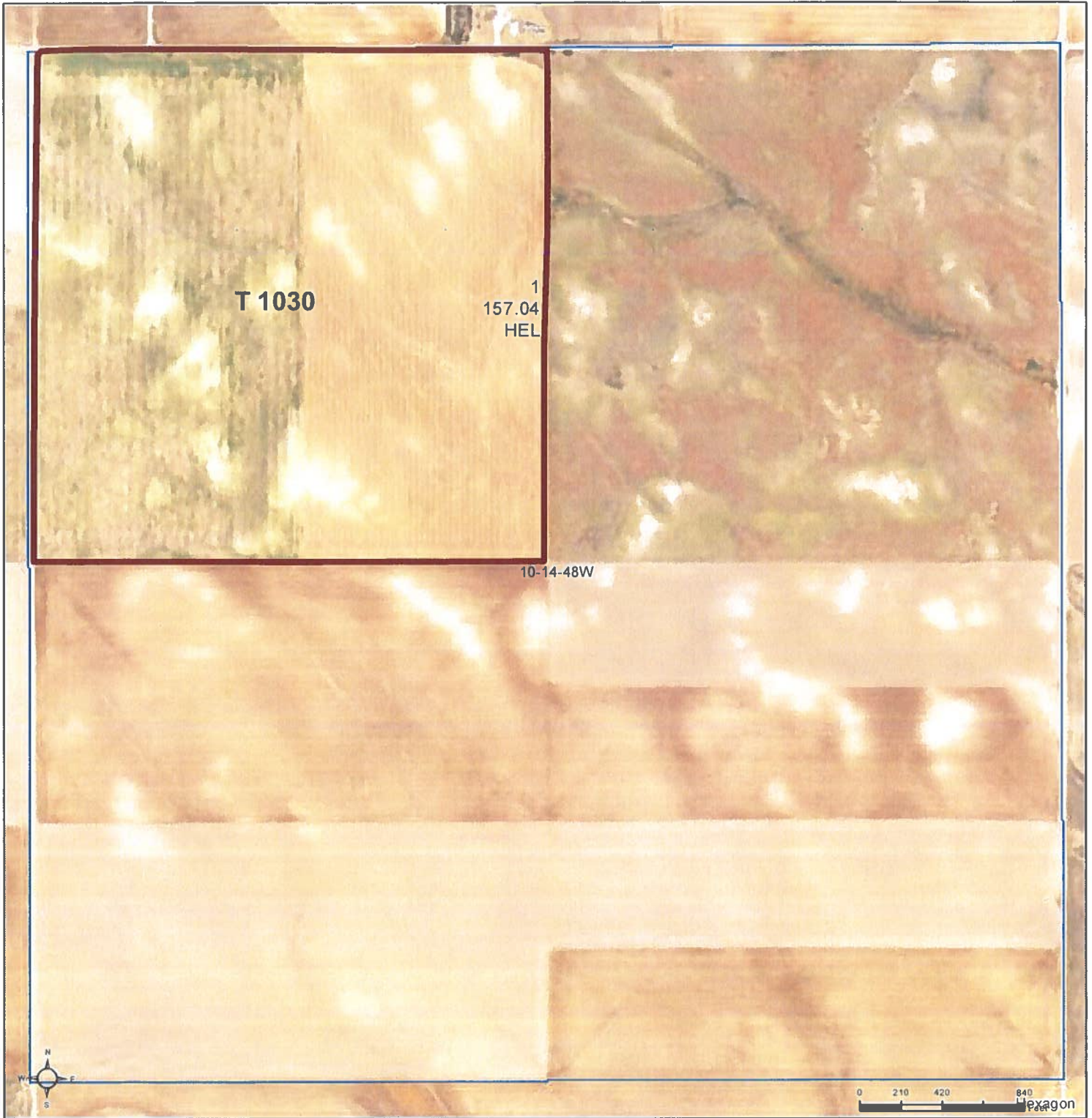

United States
Department of
Agriculture

Cheyenne County, Nebraska



Common Land Unit PLSS

- Cropland
- Tract Boundary

Wetland Determination Identifiers

- Restricted Use
- ▼ Limited Restrictions
- Exempt from Wetland Provisions

2024 EAWS Production Ortho Imagery

Alternate year NAIP imagery may be displayed for tracts physically located in other states, along state borders, or years of partial imagery acquisition.

2025 Program Year

Map Created February 25, 2025

Farm 7400

10-14-48W

United States Department of Agriculture (USDA) Farm Service Agency (FSA) maps are for FSA Program administration only. This map does not represent a legal survey or reflect actual ownership; rather it depicts the information provided directly from the producer and/or National Agricultural Imagery Program (NAIP) imagery. The producer accepts the data 'as is' and assumes all risks associated with its use. USDA-FSA assumes no responsibility for actual or consequential damage incurred as a result of any user's reliance on this data outside FSA Programs. Wetland identifiers do not represent the size, shape, or specific determination of the area. Refer to your original determination (CPA-026 and attached maps) for exact boundaries and determinations or contact USDA Natural Resources Conservation Service (NRCS).

NEBRASKA

CHEYENNE

Form: FSA-156EZ

See Page 2 for non-discriminatory Statements.

United States Department of Agriculture
Farm Service Agency

Abbreviated 156 Farm Record

FARM : 7400

Prepared : 4/1/25 1:33 PM CST

Crop Year : 2025

Operator Name

CRP Contract Number(s) : None

Recon ID : 31-033-2025-58

Transferred From : None

ARCPLC G//F Eligibility : Eligible

Farm Land Data

Farmland	Cropland	DCP Cropland	WBP	EWP	WRP	GRP	Sugarcane	Farm Status	Number Of Tracts
157.04	157.04	157.04	0.00	0.00	0.00	0.00	0.0	Active	1
State Conservation	Other Conservation	Effective DCP Cropland	Double Cropped			CRP	MPL	DCP Ag.Rel. Activity	SOD
0.00	0.00	157.04	0.00			0.00	0.00	0.00	0.00

Crop Election Choice

ARC Individual	ARC County	Price Loss Coverage
None	None	WHEAT

DCP Crop Data

Crop Name	Base Acres	CCC-505 CRP Reduction Acres	PLC Yield	HIP
Wheat	102.50	0.00	41	
TOTAL	102.50	0.00		

NOTES

--

Tract Number : 1030

Description : NW 10-14-48

FSA Physical Location : NEBRASKA/CHEYENNE

ANSI Physical Location : NEBRASKA/CHEYENNE

BIA Unit Range Number :

HEL Status : HEL field on tract.Conservation system being actively applied

Wetland Status : Tract does not contain a wetland

WL Violations : None

Owners : DARRELL E MILLER, STEVEN MILLER, RANDAL MILLER

Other Producers : None

Recon ID : None

Tract Land Data

Farm Land	Cropland	DCP Cropland	WBP	EWP	WRP	GRP	Sugarcane
157.04	157.04	157.04	0.00	0.00	0.00	0.00	0.0
State Conservation	Other Conservation	Effective DCP Cropland	Double Cropped	CRP	MPL	DCP Ag. Rel Activity	SOD
0.00	0.00	157.04	0.00	0.00	0.00	0.00	0.00

NEBRASKA
CHEYENNE
Form: FSA-156EZ



United States Department of Agriculture
Farm Service Agency

Abbreviated 156 Farm Record

FARM : 7400
Prepared : 4/1/25 1:33 PM CST
Crop Year : 2025

Tract 1030 Continued ...

DCP Crop Data

Crop Name	Base Acres	CCC-505 CRP Reduction Acres	PLC Yield
Wheat	102.50	0.00	41
TOTAL	102.50	0.00	

NOTES

In accordance with Federal civil rights law and U.S. Department of Agriculture (USDA) civil rights regulations and policies, the USDA, its Agencies, offices, and employees, and institutions participating in or administering USDA programs are prohibited from discriminating based on race, color, national origin, religion, sex, disability, age, marital status, family/parental status, income derived from a public assistance program, political beliefs, or reprisal or retaliation for prior civil rights activity, in any program or activity conducted or funded by USDA (not all bases apply to all programs). Remedies and complaint filing deadlines vary by program or incident.

Persons with disabilities who require alternative means of communication for program information (e.g., Braille, large print, audiotape, American Sign Language, etc.) should contact the responsible Agency or USDA's TARGET Center at (202) 720-2600 (voice and TTY) or contact USDA through the Federal Relay Service at (800) 877-8339. Additionally, program information may be made available in languages other than English.

To file a program discrimination complaint, complete the USDA Program Discrimination Complaint Form, AD-3027, found online at [How to File a Program Discrimination Complaint](#) and at any USDA office or write a letter addressed to USDA and provide in the letter all of the information requested in the form. To request a copy of the complaint form, call (866) 632-9992. Submit your completed form or letter to USDA by: (1) Mail: U.S. Department of Agriculture Office of the Assistant Secretary for Civil Rights, 1400 Independence Avenue, SW Washington, D.C. 20250-9410; (2) Fax: (202) 690-7442; or (3) Email: program.intake@usda.gov. USDA is an equal opportunity provider, employer, and lender.

MILLER WHT FARMS INC
43410 ROAD 50
DARTON, NE 69131-7224

REPORT OF COMMODITIES

FARM AND TRACT DETAIL LISTING

Original: MLS
Revision: IRF
Cropland: 312.35
Farmland: 312.35

DATE: 04/01/2025
PAGE: 1

Tract	CLU/	Crop/	Var/	Int	Irr.	Org	Nat.	C/C	Rpt	Rpt	Det	Crop	Field	Planting	Planting	End
Number	Field	Commodity	Type	Use	Pr.	Stat	Sod	Stat	Unit	Qty	Qty	Land	ID	Date	Period	Date

1030	1A	CORN	YEL	GR	N	C	N	I	A	78.20	Yes				01	
------	----	------	-----	----	---	---	---	---	---	-------	-----	--	--	--	----	--

Share 78.00 FSA Physical Location Cheyenne, Nebraska																
11.00 Cheyenne, Nebraska																
11.00 Cheyenne, Nebraska																
NAP Unit 5969 Signature Date 07/09/2024																

Share 78.00 FSA Physical Location Cheyenne, Nebraska																
11.00 Cheyenne, Nebraska																
11.00 Cheyenne, Nebraska																
NAP Unit 5969 Signature Date 07/09/2024																

PP Cr/Co	Var/Type	Int Use	Irr Pr	Rpt Unit	Rpt Qty	PP Cr/Co	Var/Type	Int Use	Irr Pr	Rpt Unit	Rpt Qty	PP Cr/Co	Var/Type	Int Use	Irr Pr	Rpt Unit
					78.20											

Photo Number/Legal Description: SW 5-14-48
Cropland: 155.31
Reported on Cropland: 155.31
Difference: 0.00
Reported on Non-Cropland: 0.00

1030	1A	MILET	DOP	GR	N	C	N	I	A	80.00	Yes			06/16/2024		01
------	----	-------	-----	----	---	---	---	---	---	-------	-----	--	--	------------	--	----

Producer OW - RANDAL MILLER																
OP - MILLER WHT FARMS INC																
66.67 Cheyenne, Nebraska																
11.11 Cheyenne, Nebraska																
11.11 Cheyenne, Nebraska																
NAP Unit 5970 Signature Date 07/09/2024																

1B	WHEAT	HRW	GR	N	C	N	I	A	77.04	Yes				09/18/2023		01
----	-------	-----	----	---	---	---	---	---	-------	-----	--	--	--	------------	--	----

Producer OW - RANDAL MILLER																
OW - STEVEN MILLER																
11.11 FSA Physical Location Cheyenne, Nebraska																
66.67 Cheyenne, Nebraska																
11.11 Cheyenne, Nebraska																
NAP Unit 5970 Signature Date 11/07/2023																

Tract 1030 Summary

PP Cr/Co	Var/Type	Int Use	Irr Pr	Rpt Unit	Rpt Qty	PP Cr/Co	Var/Type	Int Use	Irr Pr	Rpt Unit	Rpt Qty	PP Cr/Co	Var/Type	Int Use	Irr Pr	Rpt Unit
01	WHEAT	HRW	GR	N	A	77.04	01	MILET	DOP	GR	N	A	80.00			

Photo Number/Legal Description: NW 10-14-48
Cropland: 157.04
Reported on Cropland: 157.04
Difference: 0.00
Reported on Non-Cropland: 0.00

11

12

13

14

15

16

17

18

19

20

21

22



United States
Department of
Agriculture

Cheyenne County, Nebraska

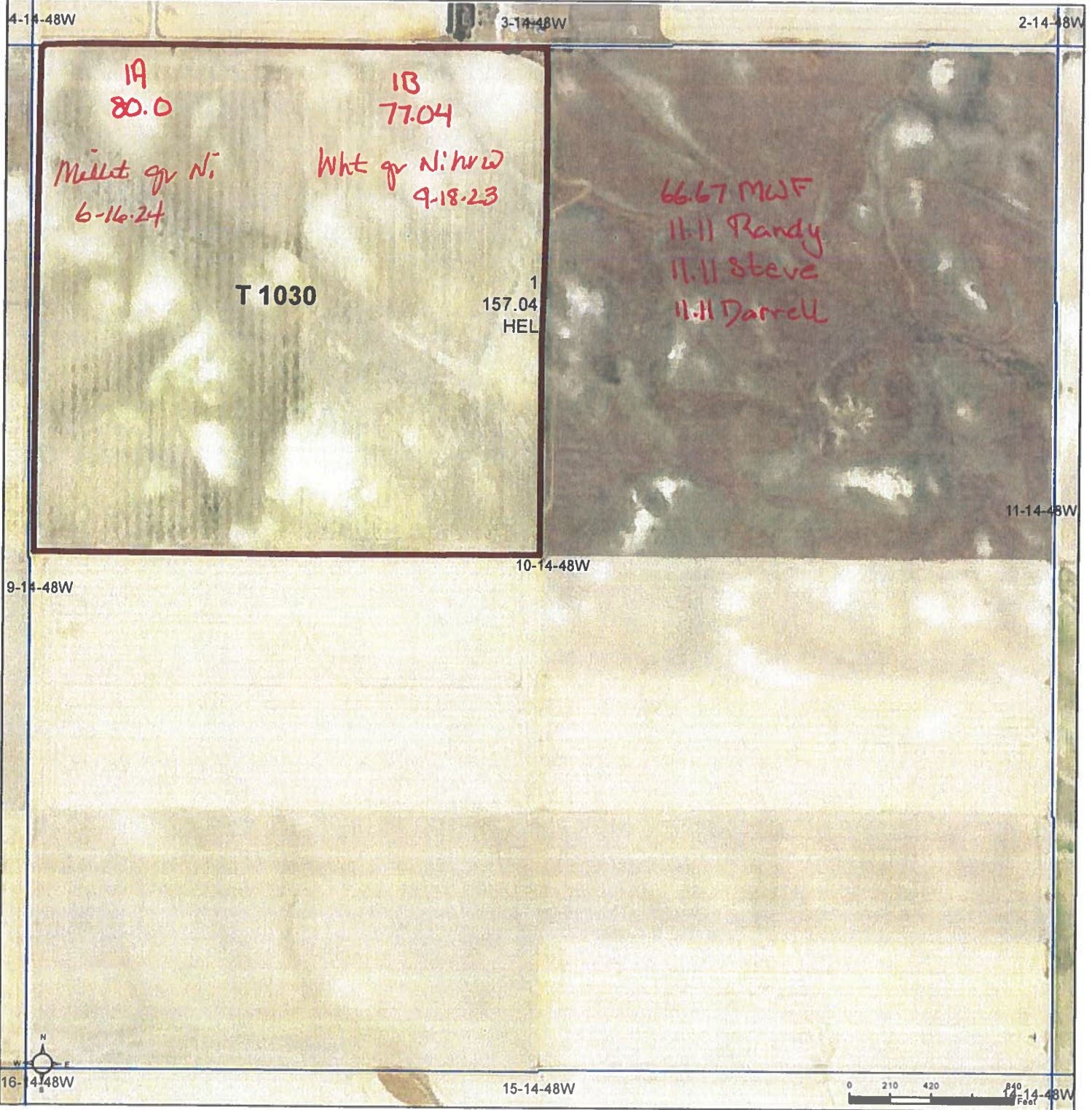

Common Land Unit ☐ PLSS

☐ Cropland
☐ Tract Boundary

2022 NAIP Ortho Imagery

2024 Program Year

Map Created August 03, 2023

Farm 5555

Wetland Determination Identifiers
● Restricted Use
▼ Limited Restrictions
■ Exempt from Wetland Provisions

10-14-48W

United States Department of Agriculture (USDA) Farm Service Agency (FSA) maps are for FSA Program administration only. This map does not represent a legal survey or reflect actual ownership; rather it depicts the information provided directly from the producer and/or National Agricultural Imagery Program (NAIP) imagery. The producer accepts the data 'as is' and assumes all risks associated with its use. USDA-FSA assumes no responsibility for actual or consequential damage incurred as a result of any user's reliance on this data outside FSA Programs. Wetland identifiers do not represent the size, shape, or specific determination of the area. Refer to your original determination (CPA-026 and attached maps) for exact boundaries and determinations or contact USDA Natural Resources Conservation Service (NRCS).

